Antologia wierszy do recytacji



Tomomi Adachi, Jim Andrews, Sacha Archer, Derek Beaulieu,
Volodymyr Bilyk, bill bissett, Jaap Blonk, Roman Bromboszcz,
Tchello d'Barros, {An} Eel, Marta Górska, Kamil Gawdzik,
Piotr Kasperowicz, Miriam Midley, David Nadeau,
Jörg Piringer, Antonio Roberts, Zurab Rtveliashvili,
Hiromi Suzuki, Piotr Szreniawski, Robert R. Thurman,
Petr Váša, Nico Vassilakis, Yuri Zavadsky

Autor fotografii wykorzystanej na stronie tytułowej: Mårten Sjöbeck

© by respective authors 2018

wyd. piotr szreniawski
ISBN 978-83-60948-26-2
Lublin 2018

Wstęp

Poezja dźwiękowa łączy się raczej z nagraniami czy z wykonywaniem na żywo, niż z tekstami lub rysunkami – i słusznie: zebrane tutaj prace należy wykonywać głosem. Są to wiersze przeznaczone do recytacji przez jedną osobę.

Pierwotnie antologia miała być przeznaczona dla osób posługujących się językiem polskim, wyszło jeszcze ciekawiej. Mamy tu do czynienia z przeglądem różnych podejść i sposobów notacji.

Spośród nadesłanych prac żadna nie została odrzucona. Często do wiersza nie ma dołączonej instrukcji, w jaki sposób ma być on odczytywany, tym bardziej zachęcam do wyrozumiałej i pełnej śmiałości interpretacji.

Niektóre prezentowane tu wiersze da się zaliczyć przede wszystkim do poezji wizualnej, jednak zostały przysłane jako wiersze przeznaczone do recytacji, i w tym kontekście należy je odbierać.

Zachęcam do propagowania i rozwijania poezji dźwiękowej, do tworzenia wspaniałych wierszy dźwiękowych oraz oczywiście do wykonywania wierszy zawartych w niniejszej antologii.

Bardzo dziękuję wszystkim za udział w tym projecie!

Piotr Szreniawski

Tomomi Adachi

あなた５　　足立智美 ANATA 5 ADACHI Tomomi (2001)

あなた　あのことばわうそだったのね。 わたし　かえるわ 。
あなた　あのことば　かわうそだったものね。 わたし　かえるだわ 。
あなた　あのことことば　かわうそだったものね。 わたし　かえるのだわ 。
あなた　あのことことば　かわうそだったんだんものね。 わたし　かえるるのだわ 。
あなた　あのことことわ　おば　かわうそだったんだんものね。 わたし　かえるにるのだわ 。
あなた　あのことことわ　おば　かわうそいだったんだんだものね。 わたし　かえるになるのだわ 。
あなた　あのことことわ　おば　かわうそ　いわなだったんだんだものね。 わたし　おかえるになるのだわ 。
あなた　あのことことわ　おばかん　いわうそ　いわなだったんだんだものね。　わたし　おかえなるになるのだわ 。
あなた　あのことことわ　おばかん　いわうそこと　いわなだったんだんだものね。　わたし　おかえになるになるのだわ 。
あなた　あのことことわ　おばかんよ　いわうそこと　いわなだっただ　さんだものね。　わたし　おかえりになるになるのだわ 。
あなた　あのことことわ　おばかんのよ　いわうそのこと　いわなだっただ　さんだものね。　わたし　おかえりになるまになるのだわ 。
あなた　あのことことわ　おばかんのよ　かって　いわうそのこと　いわなだっただ　さんだものね。　わたし　おかえりになるままになるのだわ 。
あなた　あのことことわ　おばかんだったのよ　かって　いわうそのこと　いわなだっただ　さんだものね。　わたし　おかえりになるまつまになるのだわ 。
あなた　あのことことわ　おばかんだったのよ　かっていたわ　うそのこと　いわなだってただ　さんだものね。　わたし　おかえりになる　つまつまになるのだわ 。
あなた　あのことことわ　おばかんだったのよ　かっていたわ　うそのこと　いわなだって　わたおださんだものね。　わたし　おかえりになる　つまのつまになるのだわ 。
あなた　あのことことわ　おばかんだったのよ　かっていたわ　うそのこと　いわなだって　わたしのおださんだものね。　わたし　おかえりになる　つまりのつまになるのだわ 。
あなた　あのことことわ　おばかんだったのよ　かっていたわ　うそのことわいわない　だってわたしのおださんだものね。　わたし　おかえりになる　つまりたのつまになるのだわ 。
あなた　あのことことわ　おばかんだったのよ　かっていたわ　もうそのことわいわない　だってわたしのおかださんだものね。　わたし　おかえりになる　つまりなたのつまになるのだわ 。
あなた　あのことことわ　おばかさんだったのよ　わかっていたわ　もうそのことわいわない　だってわたしのおかださんだものね。　わたし　おかえりになる　つまりあなたのつまになるのだわ 。
あなた　あのことのことわ　おばかさんだったのよ　わかっていたわ　もうそのことわいわない　だってわたしのおかださんだもの　ねえ。　わたし　おかだえりになる　つまりあなたのつまになるのだわ。

translation
あなた　あのことばわうそだったのね。　わたし　かえるわ。
You those words you said were lies. I’m leaving.
あなた　あのことのことわ　おばかさんだったのよ　わかっていたわ　もうそのことわいわない　だってわたしのおかださんだもの　ねえ。　わたし　おかだえりになる　つまりあなたのつまになるのだわ。
You the deal with that girl was stupid I knew it I won’t speak of it anymore because you are my dear Okada-san after all. I will become Okada Eri, in other words will become your wife.

OSUTEROKOMUSA ADACHI Tomomi (2006)

osuterobittsu karobecchi hamagerohamagero chinokomusa chinokomusa
mesuterobittsu karobicchi kasatagorabicchi gerohanachinokomusa
sachinagerohana mustanbittsuno karobicchi HAMANA komusachino MUchibetesumesume
sumekanobittsu kamintehamahama iratekusomosomo
mustanmustan osuterobittsu tasumuntasuta ro-gosa- fukufuku
fukinafukinato mesuterobittsu anamanarogosato sumekanotatsutamo
pikorinpikorinpikorinpikorinpikorin pomokomo suketari asumokonii
mesuterobicchi karobittsu kasatagorabicchi samukonochi samukonochi
iratekusomosomo mesuterobicchi karobittsu hanahana anaana karobettu
oregamaniromii sumekanobicchi kaminteamaamaama chinokomusa mchibetehamahama
oregoregasumoko nikkinikamakete karinaririnpo sumerugodo
podoguremusopon chinpon noppikigasumoko sumekanobicchi kamokamo
domosomosuketari iratekusomosomo doredakke koredakke tantonkana arekamon
sachimo somosokuterai mustanbittsuno karobicchi HAMANA chinokomusakamo
A- fukinafukinato mesuterobittsumo anamanarogosato sumekanotatsutamo
korinakisimokaru tokidokimitaide yukinagare kyuikyuiyukinagaru
kaminaririnpo odoguresumpono mezurinposukamoronte karunucchi fuku inokomusa fukufuku
ukinaukinato sumekanobittsu anamaharogosato mesuterotatsutomo
omotekenimderebosko- mesuterobittsu anamanaharogosato sumekanotatsutamo
hamanakanton hamanakanton takanani nieru yamanotenomoto karobittu
samobicchi mosomosokuterai tantonkanakanahe kamakamahe he he
pikorinpikorinpikorinpikorin pokopoko sukareteasumokon asyutenpo SHAmesuterobittu
karobicchi kasatagorabicchi chinokomusa chinokomusa chinokomupa

OSUTEROKOMUSA is a sound poem which adaptes a polyphonic method in monophonic writing.

Read Out - self-referential Markov chained text score

ADACHI Tomomi (2015)

Original
Read this text aloud,
no breathing,
eternally.
Read the text.
Repeat.
Read out.

ernally.
Reathe text.
no breat.
Read this text aloud,
Read text aloud,
etext.
Read the text ally.
no breathing,
Repeathis text.
Read text.
no breathing,
no bread this the text.
Read this text.
Reathis text.
Read out.
Repead the text.
Read text aloud,
no bread this the text alout.
no bread the text.
eternally.
Repead out.
Read thing,
no bread the text aloud,
eternally.
etext aloud,
Read out.loud,
Read text.
Reat.
etext aloud,
no breat.
Read the text ally.
no breat.
Read text.
Reat.
Repeat.
Read the text aloud,
Read thing,
eternally.
etext aloud,
Read out.ing,
Repeat.
Reat.
no breathis the this ternally.
Read out..t.
Repead the text.
no breathis text.

Read thing,
Read out.ally.
no breat.
Read text.
Reathing,
Repead oud,
Read this text.
Repead the text.
eternally.
Repead the ternally.
eternally.
no bread oud,
Reat.
Read out.
eternaloud,
etext.
no breat.
eternally.
Read thing,
no bread this text ally.
Repeat.
Repeat.
Repeathing,
Read this text.
Repeat.
Repeathing,
eternally.
Reathe text.
Repeathing,
Read out.ead oud,
Read oud,
eternaloud,
Repeat.
eternally.
eternally.
Read oud,
eternally.
Read text ally.
no breathing,
Read the text.
eternaloud,
Read out.
eternally.
eternally.
etext aloud,
Repeathing,
no breat.
Read the the this ternally.
Read the text ally.
eternally.
Read oud,
Read this text ally.
Read thing,
eternally.
Reat.
no bread this text.
eternaloud,
Read out.

etext.
Read the the text.
no bread the ternaloud,
eternally.
Repeathis text aloud,
no breathis ternaloud,
Repead this text alout.
eternally.
Repeathing,
Repeat.
Read out.g,
Reathe ternalout.
Repead this text ally.
Read text.
no bread thing,
no bread the text.
no breat.
no breathis text aloud,
Read out.at.
Read text.
Read out.
no breathis thing,
eternally.
Reat.
no bread oud,
no bread oud,
Reat.
etext.
Repeat.
Read text alout.
no bread out.
no breat.
no breathe text aloud,
Repeathing,
Read out.nally.
Repead the text.
no breat.
eternally.
etext.
Read text alout.
etext.
eternally.
no bread oud,
Reathe ternally.
no breathing,
Read out.ternaloud,
Read this text ally.
Read text aloud,
Reathing,
no bread this this ternally.
eternally.
no bread oud,
eternaloud,
Repead this this text.
Read the thing,
Repeat.
eternally.
etext.

Read the text alout.
Repeathing,
Read oud,
no bread oud,
etext.
eternally.
Repead oud,
Read out.
no bread thing,
Reathing,
Repead oud,
no breat.
Reat.
Reathe ternaloud,
Repeathing,
Reathe ternalout.
no bread this text ally.
Read the thing,
Read out.
no breathe text.
Read out.,
Read the text.
Read oud,
Repead the text aloud,
Read out.,
no breat.
eternally.
Repeathe text.
eternally.
Read thing,
Repead out.
Read the ternaloud,
Read this the text.
no breathis thing,
Repeat.
Read text alout.
no bread out.
no breat.
Repeat.
Repead this the text.
no bread oud,
Repead this this text.
eternally.
Read thing,
Reat.
etext aloud,
eternally.
Reathis text.
no breat.
Reathe text.
Read out.hing,
eternally.
Repead this text.
Reat.
Repead out.
Repead thing,
Reathe text aloud,
Read text aloud,

Read oud,
Read oud,
no breathing,
Repead oud,
etext aloud,
Repeat.
Read out.
etext aloud,
Repeat.
Read the text.
Repead oud,
eternaloud,
Reathis thing,
Read text ally.
Read the the the text.
no breat.
Repead oud,
no bread oud,
no bread out.
eternally.
Read text.
eternaloud,
no breathing,
Read thing,
Read the text aloud,
Read text aloud,
Repeat.
Reat.
Repead thing,
Read out.
Read this text.
etext.
Read out.breathing,
Repeat.
Reathe text aloud,
no breathis text aloud,
Repeathis text aloud,
Read out.bread this text.
etext aloud,
eternally.
no bread thing,
Read this the the text aloud,
Reat.
etext.
eternally.
Reat.
no bread out.
Reat.
Repead thing,
Read oud,
no breat.
eternally.
eternally.
Read thing,
no bread the ternally.
eternally.
Repeat.
Read thing,

etext.
Read the text.
Read the text.
Read the this text aloud,
Read the text.
Repead oud,
no bread this this text aloud,
eternally.
Reat.
Read the text aloud,
Repeathis ternaloud,
Repeat.
Reat.
Repeat.
eternally.
Read text.
Read oud,
Read this the the text ally.
Read text alout.
Reathe text.
no breat.
Read thing,
eternally.
eternalout.
etext.
no breat.
Read the text alout.
Reathis text.
etext.
Read out..
Read this text.
eternally.
eternally.
no breathing,
Read text alout.
Reat.
eternally.
eternally.
etext.
Read text ally.
no breat.
Read text ally.
no breat.
Read the this text.
Read this text.
Repeathing,
no breathis text.
eternally.
Read oud,
no bread oud,
Reathing,
Repead out.
Repead the text aloud,
Read this ternally.
Read out.ext ally.
Read the the text alout.
Read the text.
eternally.

Repead this text alout.
no breathe ternalout.
Repead the text.
no breathis text aloud,
no breat.
no breathing,
Repeat.
Read out.lly.
Repeathing,
Read thing,
Repead thing,
Read out.
Read this text alout.
Repead the text.
Read text ally.
Read text.
Reat.
etext aloud,
Repeathis ternally.
Read text.
Reat.
Repead oud,
Read thing,
etext aloud,
Read text.
no bread thing,
Repeathing,
Repead the text aloud,
Read out.ally.
Read this text.
eternally.
Repeathing,
no breathe text aloud,
Read thing,
Repeathis text aloud,
eternally.
eternalout.
etext aloud,
Read text.
etext aloud,
Read text.
eternalout.
no breathe text.
Read text.
Repead out.
Read thing,
no bread this text ally.
Read out.his text aloud,
eternally.
Repeat.
Read oud,
Read the text.
Repeathing,
Read the text.
Read the text.
Read text.
Read out.
Read oud,

no bread out.
Read oud,
Reat.
Read out.
Repead thing,
Reathe ternally.
eternally.
etext aloud,
eternally.
Read oud,
Repeat.
Read this text ally.
Read text aloud,
Repeat.
no breathe text aloud,
Read out.o bread this text ally.
Repeat.
Read out.ernally.
Read the text aloud,
Read out.
no bread out.
Repeathing,
Reathing,
Repead the text aloud,
Repeathing,
Read text ally.
eternally.
no breathing,
Read the ternally.
eternally.
Reathe text aloud,
Read the the text alout.
Repead the text aloud,
no breat.
Read this text aloud,
Read this text aloud,
Read text.
Read thing,
Read out.
Read this the text alout.
eternaloud,
etext aloud,
Read text alout.
Reat.
etext aloud,
Read out.s text aloud,
eternally.
no bread thing,
no bread this thing,
Read out.alout.
no bread this the the the text ally.
eternally.
Reat.
Repead oud,
Reat.
Reat.
etext aloud,
Repeat.

no breathing,
Read thing,
no breathing,
Read text ally.
Read text aloud,
Read thing,
eternalout.
Read this text.
Repead out.
eternally.
Repeathing,
no breathing,
eternally.
no bread this the text.
Repead the text aloud,
Read thing,
Repeat.
no breathing,
eternally.
Reathing,
Read this text alout.
Read thing,
Repeathing,
etext aloud,
eternally.
Repeat.
etext aloud,
no breat.
no breat.
eternally.
Repead out.
Repead this text aloud,
Repead oud,
eternally.
Read out.reathing,
Read this ternalout.
Read oud,
Reat.
eternalout.
Read the text.
Read the text aloud,
Read this the text.
Read out.
Read this thing,
Read text ally.
Read the the thing,
Repeathing,
eternally.
Read thing,
Repeathing,
eternally.
no breat.
Repeathing,
eternally.
eternally.
Read the text.
Reat.
no bread the text.

Read text alout.
Repeathis the this text.
no breathing,
Repeathis text aloud,
no breathing,
eternally.
etext aloud,
Read text ally.
Read thing,
Read text ally.
Repeathis text aloud,
Read out.alout.
Reat.
etext.
no breat.
Read out.d this this ternally.
Read this text aloud,
Read out.
no breathis ternalout.
Repeathis text.
no breat.
Read this text ally.
Read text ally.
no breat.
Read this text.
no breathing,
Read out.reathis text aloud,
Repeathis text aloud,
Repeathing,
Read out.he the the text.
Repead out.
Read this this ternaloud,
Read thing,
no breathe ternalout.
eternally.
Read the the the text.
Repead oud,
no bread out.
no bread oud,
etext aloud,
Read out.t ally.
Read text ally.
Read out.,
Read the text.
Reat.
Read the text.
Read thing,
eternally.
eternalout.
etext aloud,
Repeathing,
no breat.
Read text.
eternally.
eternally.
no breat.
Reat.
Read oud,

Reathing,
Repeathis text.
Repeat.
Read thing,
Read out.
Repead the text.
no breathing,
Read text.
eternalout.
etext aloud,
eternally.
Read oud,
Read thing,
Read thing,
Repead oud,
no bread the text.
eternally.
no bread this text.
Read thing,
etext aloud,
eternally.
Read thing,
Read oud,
no bread this text alout.
no bread this the text ally.
no breathing,
Read out.ternally.
Read this text.
eternally.
Read oud,
Repead oud,
Read the ternaloud,
etext.
eternally.
no bread oud,
Read thing,
Read the text.
Read this ternaloud,
Read thing,
no breat.
Reat.
Repeat.
etext.
eternally.
no breat.
no bread the text aloud,
Repeat.
Read thing,
no breathing,
eternally.
Reathe ternally.
Read out.ead this text.
Reat.
Reat.
etext.
Read text aloud,
no bread oud,
Reathe text aloud,

eternally.
Read oud,
Repeathis the text alout.
Read out.
Repead this thing,
Read out.ad text.
Repead thing,
Repead oud,
no breat.
Repeathe text aloud,
Repeat.
Read out.rnally.
no breathing,
Read out.ead the text aloud,
Read text.
eternally.
Repeat.
Read out..,
Read the text.
Reat.
Read oud,
no breathing,
Reat.
etext.
no breathing,
Read out.ud,
no breathis text.
Repeathing,
eternally.
etext.
Read text ally.
Read this text aloud,
Read text alout.
eternalout.
Reat.
Repeathing,
Read the ternalout.
Read the text.
Repeat.
no breathing,
Repeathis ternalout.
Reat.
eternalout.
Read the ternaloud,
Reathis text.
no breat.
eternalout.
Reathing,
etext.
Read the this text.
Read out.eternally.
Repead this thing,
eternally.
Repead oud,
no bread the text.
Read out.text.
Read out.ng,
Read the text alout.

Read the text aloud,
Read this text.
Read text.
etext aloud,
Read the the the the text aloud,
eternally.
eternally.
Reat.
Read thing,
Repeat.
Repead the text.
Read this ternalout.
eternally.
eternally.
Read thing,
no bread oud,
Read thing,
Repeat.
etext aloud,
Read out.nally.
no bread the text aloud,
Read the this text.
Read text.
Repeathe text.
Repeat.
eternally.
no bread the text aloud,
Repeat.
no breathing,
eternally.
no bread this this ternalout.
no breathis thing,
Read text.
Read the ternally.
no breathis ternalout.
Read oud,
Read thing,
Read thing,
Read the ternalout.
etext.
Read thing,
eternally.
Read thing,
Repead oud,
no bread thing,
eternally.
no breathing,
Read text.
Repeat.
eternaloud,
Read thing,
no breat.
Reathe ternally.
Read the thing,
Read out.ally.
eternally.
Reat.
Repeathing,

Read out.
Reat.
Repead oud,
Reat.
no breat.
Read thing,
Repead this the text.
Read the ternaloud,
no breathing,
Read this the thing,
eternally.
Reat.
etext.
Read out.
no breat.
Read thing,
Repead out.
Reathing,
Read this the text aloud,
Read the ternally.
eternally.
Reathing,
no bread thing,
etext.
eternally.
Repead oud,
no bread the text aloud,
Repeat.
no breathing,
eternally.
Reathing,
Repeat.
etext aloud,
eternally.
no bread thing,
eternally.
eternally.
Repead thing,
Read the text.
no breat.
Repeathis text aloud,
eternally.
no breat.
Read thing,
etext.
Read the this text aloud,
Repeathing,
Read out. text ally.
eternally.
no breathing,
Repead oud,
etext.
no breathing,
Repeat.
no breat.
Read the the text.
Read out.
Read this text.

Repeathe text aloud,
Read the thing,
Read this ternally.
eternally.
no bread this text.
no breat.
no bread the text.
eternally.
Repeathis text aloud,
Read oud,
eternaloud,
etext aloud,
Read out.ing,
no bread oud,
etext.
no breat.
Read the text ally.
Read out.alout.
eternaloud,
Repeat.
Repeathis the this ternally.
eternally.
no breat.
Repead out.
Read the text.
no breathis text.
eternally.
etext.
Read out.eathis text alout.
Repead the ternalout.
Repead the text.
Read out.y.
no bread out.
etext aloud,
eternally.
eternally.
Read the text.
Read thing,
etext.
Read the text.
etext aloud,
no breathis text aloud,
no breathing,
no breat.
no breathis ternally.
no breat.
Read this text aloud,
Read text ally.
Read out.ng,
Read text.
etext.
Read thing,
no breathing,
eternally.
Read this text ally.
no breathing,
no breathing,
eternally.

Repeat.
Read this the the text.
Read thing,
Reathing,
Read this text aloud,
Read the ternally.
Repeathing,
Read out. the this text.
eternally.
etext.
Read text aloud,
Repeathis text alout.
etext aloud,
Read this ternally.
Read text.
Repeat.
no bread out.
no breathis the this text.
Read out.ead out.
Repeathis text.
Repead this text aloud,
Read this thing,
Repeathis text aloud,
Read text alout.
Reat.
etext.
Read text aloud,
Read oud,
Repeat.
no bread thing,
etext.
no breat.
Read thing,
Repeat.
Read out.ally.
eternally.
Read thing,
Repead this thing,
eternally.
etext aloud,
Read text aloud,
Read oud,
no breathis text alout.
etext.
Repeathing,
no breat.
Read thing,
Read out.
etext aloud,
Read out.
Reat.
Read the text.
Read out.
etext.
Read out..nally.
eternally.
Read text ally.
no breathing,

Read the thing,
Read out.o breat.
eternalout.
etext aloud,
no breat.
Read out.
Repeathe ternally.
eternally.
Read oud,
no bread oud,
no bread the text aloud,
Repeathis ternalout.
eternalout.
Read this this text aloud,
no breathis text aloud,
Repeat.
Repeathing,
eternally.
Repead thing,
Repead out.
Reathis thing,
Repeathing,
Read text.
Read oud,
Repeathe ternaloud,
no breat.
Repeat.
etext aloud,
eternally.
Reathis text.
Read oud,
no bread the text aloud,
Read text.
etext aloud,
Repeat.
eternally.
Reathis text.
Read oud,
Reat.
Read out.
Read thing,
no bread out.
Repead thing,
Read the text aloud,
eternally.
Repead thing,
etext.
Read out..
Repeat.
Read text aloud,
Reat.
no bread out.
no breathis this text.
Read thing,
Read thing,
no breathis text.
Read the text ally.
no breathing,

eternally.
Reat.
Reat.
Repead this the the text.
no bread this text alout.
no bread the text aloud,
Read text.
Read thing,
Read thing,
etext aloud,
eternally.
Repead the ternally.
Read this ternally.
no breathing,
eternally.
no bread this text aloud,
no breathing,
Repeat.
etext aloud,
eternally.
Read the text.
Read thing,
eternally.
Read the text.
no breat.
Repeathing,
Read text.
no bread this this ternally.
Repeat.
Read text.
Repeathing,
Repeat.
Read the text.
no breat.
Read out.ut.
Repead this text alout.
no bread oud,
no breathis this text aloud,
Repeathing,
Repeathing,
Read out.text.
no breat.
eternally.
no bread oud,
Read thing,
etext aloud,
no breathing,
Repeat.
Read text alout.
no breathing,
Reathing,
no bread this the text ally.
Read text ally.
Read text.
no breat.
Repead thing,
Repeathing,
etext.

eternally.
Repead oud,
Read the ternalout.
no bread out.
Reat.
Repead thing,
eternaloud,
Read the ternalout.
Repeathis this text.
Read text aloud,
Read out.
Read out.
Reat.
Read out.
Read oud,
no breathing,
etext.
eternally.
eternalout.
no breat.
Read oud,
Read out.
Repead the ternally.
Read text ally.
no breat.
eternally.
Repeathing,
Reat.
Reathing,
etext.
Read out.
Repead thing,
Reat.
Read thing,
no bread oud,
Reathis the the thing,
eternally.
Repead out.
Read oud,
Reathing,
no bread the text.
Read out.ternalout.
etext.
Read text alout.
no bread oud,
Repeat.
Reat.
etext.
Read out.text aloud,
Repeathing,
Read text.
no bread thing,
no bread oud,
no bread oud,
Reathe ternalout.
no bread the text aloud,
eternally.
Repeat.

Read out.
etext.
Repeat.
Read the text.
no bread the text.
Repeathing,
no breat.
eternally.
Read oud,
Repead out.
Read oud,
Reat.
Read this text.
Repead this the text ally.
Read text.
Read the ternally.
Read text ally.
no breathing,
Read out.text.
Read this text aloud,
Read text aloud,
Reat.
eternalout.
Read oud,
Read oud,
no bread the text aloud,
Repeat.
Read this ternaloud,
Repeathe ternally.
Repeat.
Read the this ternaloud,
Repeathe text.
eternally.
Read this text alout.
Reathe text aloud,
Repeathis text aloud,
Read out.
Read thing,
Reat.
Reat.
Read this text aloud,
no breathing,
eternally.
no breat.
no breathis ternally.
Read text alout.
no bread the text aloud,
Repeat.
no breat.
no breat.
Repeat.
Read text aloud,
Reathe ternaloud,
no bread oud,
no bread oud,
etext aloud,
Read out.. the this text.
Read text.

Reathis text.
Read out.
Read oud,
Read oud,
Read out.
etext.
eternally.
no breat.
Read out.
no bread oud,
no bread thing,
Read out.
Read thing,
eternalout.
no breathing,
Reat.
eternalout.
Repead this the this text.
eternally.
Reat.
no breathe text aloud,
Repeathing,
no breat.
Repeat.
no breathis text aloud,
no breat.
Read text ally.
eternally.
etext.
Read thing,
Read text ally.
eternally.
Read out.
Read this text ally.
Read the text.
Reathing,
Read this text aloud,
Read out.
Read the text.
Read text alout.
no breat.
Reathing,
no breat.
Reat.
etext.
eternally.
etext aloud,
eternally.
Read the text aloud,
Read out.
no bread oud,
Repead thing,
eternally.
Read out.ng,
Read out.Read text.
no breat.
no bread this text alout.
etext.

Repeathis ternally.
eternally.
no bread out.
Read thing,
Repeathis text.
Repead this text aloud,
Read out.
etext aloud,
no breat.
eternally.
etext aloud,
Repeathis text aloud,
Repeathing,
Read text alout.
Reathis the the text.
Read this text ally.
Repeathis text.
Read out.
Read out.bread out.
Repeat.
etext aloud,
eternally.
no bread oud,
no breat.
etext aloud,
eternally.
Repead this text.
Read out.
Read this the thing,
eternally.
Reat.
Repead out.
etext aloud,
Read text ally.
eternally.
etext aloud,
Repeat.
Read text.
no bread out.
Repead this text.
no bread oud,
etext.
Read text.
no breathe text.
Repeat.
Repeat.
Read text ally.
eternally.
Repead thing,
Repead out.
etext aloud,
Read text.
etext aloud,
Repeathing,
Read the thing,
no breat.
eternally.
etext.

eternally.
Repead out.
Reat.
Read this the text.
eternaloud,
Repead the ternally.
eternally.
Reat.
no breat.
Read oud,
Reathe text aloud,
Read this text aloud,
Read text ally.
eternally.
no breathing,
Repead out.
Reathing,
etext aloud,
Read this text.
no breathis text.
Read text aloud,
Reathe text.
no breat.
eternally.
eternally.
Read the this ternaloud,
Read the ternaloud,
Read this text ally.
Repeathing,
Read text.
Read this text ally.
Read out.ud,
eternally.
Reat.
Read the text aloud,
Read the thing,
Repeat.
Read out.ernally.
Read oud,
Read thing,
Read out.
Reat.
Read the text aloud,
no breat.
Read the text alout.
Read the text aloud,
Read out. text.
no bread thing,
no bread thing,
Reat.
etext.
Read the text ally.
eternally.
Read out.
eternalout.
eternally.
Repeat.
eternally.

eternaloud,
Reat.
Read oud,
no bread oud,
eternally.
no breat.
Read the the text.
Reathe text.
no breathing,
eternally.
no breat.
Reat.
etext.
eternally.
no bread oud,
no breathe ternally.
Read text alout.
Reathis text ally.
eternally.
Reathis text.
Read thing,
Repead the text.
Repeathing,
no breathis text.
Read out.ad this ternalout.
Repeathis text.
Reat.
Repeathing,
Repead out.
Read thing,
etext.
Read out.this the this ternally.
Read the text.
Read the text aloud,
Repeathing,
Read out..
Repead thing,
Reat.
no bread thing,
Read thing,
Repead this text.
Repeat.
Repead oud,
Reat.
etext.
Repeat.
Read out.loud,
Repeathis text.
Read the text ally.
eternally.
Read oud,
Read out.
no bread this text.
no breat.
no bread out.
eternally.
Read out.rnaloud,
Reathis text.

etext.
eternally.
Reat.
Read the text aloud,
Read text.
no bread this text ally.
Read text.
Reathis text.
Reat.
Repead this text aloud,
Read the text aloud,
Read thing,
no breat.
eternally.
no breat.
Read this thing,
Repeat.
no breat.
eternally.
Read thing,
etext.
eternally.
Reat.
Read out.
eternalout.
Read thing,
no breat.
Repeat.
Reat.
etext aloud,
Read text.
Repeat.
Repead thing,
Repeat.
no bread this text alout.
Repeat.
Read out.
etext aloud,
Read out.nally.
no bread out.
eternally.
Read this text aloud,
no breathis ternally.
Read text.
Read out.
etext aloud,
Read out. out..g,
Repead out.
Repeat.
eternaloud,
Read thing,
Reat.
Read the text.
eternally.
Repead the text.
Read text.
eternally.
no breathis text aloud,

Read text.
eternally.
Repeat.
no breathis text aloud,
Read this text aloud,
eternally.
Repeathing,
etext aloud,
Repeat.
no breathing,
Repeat.
Repeathis text aloud,
Repeathis text.
Read out.loud,
Repeathing,
no breat.
Read this ternalout.
etext.
eternally.
no bread out.
Reat.
Repead oud,
Read oud,
Reathing,
Reathis thing,
no breathis text aloud,
eternally.
Reathe text aloud,
eternally.
etext aloud,
Read thing,
eternally.
eternaloud,
Repead thing,
no bread thing,
etext aloud,
eternally.
Reat.
Read thing,
etext.
no breat.
Read text alout.
no bread out.
Read thing,
etext aloud,
no breathis ternalout.
Repead thing,
no bread this text.
Reathis text.
etext aloud,
eternally.
Reat.
no bread thing,
eternally.
Read out.ad thing,
Read thing,
no breathis text aloud,
eternally.

Read thing,
Reat.
Read thing,
Reat.
no bread thing,
eternaloud,
eternally.
eternally.
no bread the text aloud,
no breat.
Read the text.
Repead the text aloud,
Read thing,
Repeat.
Read this text aloud,
no breat.
Repeathing,
eternally.
Read thing,
Read oud,
Reat.
Repeathe text.
Read out.ud,
no breathing,
Read the thing,
eternally.
no breathis thing,
Read the text alout.
Repeathing,
etext aloud,
Repeat.
eternally.
no breathe text aloud,
eternally.
Read the text aloud,
Read text ally.
Read this ternalout.
Read thing,
eternalout.
Reat.
Read this this ternalout.
Read the ternaloud,
etext.
eternally.
Read the text aloud,
eternally.
no breat.
Repead out.
Repeathing,
Read the text.
no breathing,
Repeathis ternally.
eternally.
no breathing,
eternally.
eternally.
no bread thing,
Reat.

Read the text.
Read text alout.
Reat.
no bread the text.
Read this text aloud,
eternally.
Read this text.
Read this this text aloud,
Read text.
no breat.
no bread oud,
etext aloud,
Read the the this text.
no breat.
Read out.nally.
Read oud,
no breathis the the the text ally.
no breathis text.
eternally.
Read the text.
Read the thing,
Read out. thing,
no breathis text aloud,
Read text.
Repeathe ternalout.

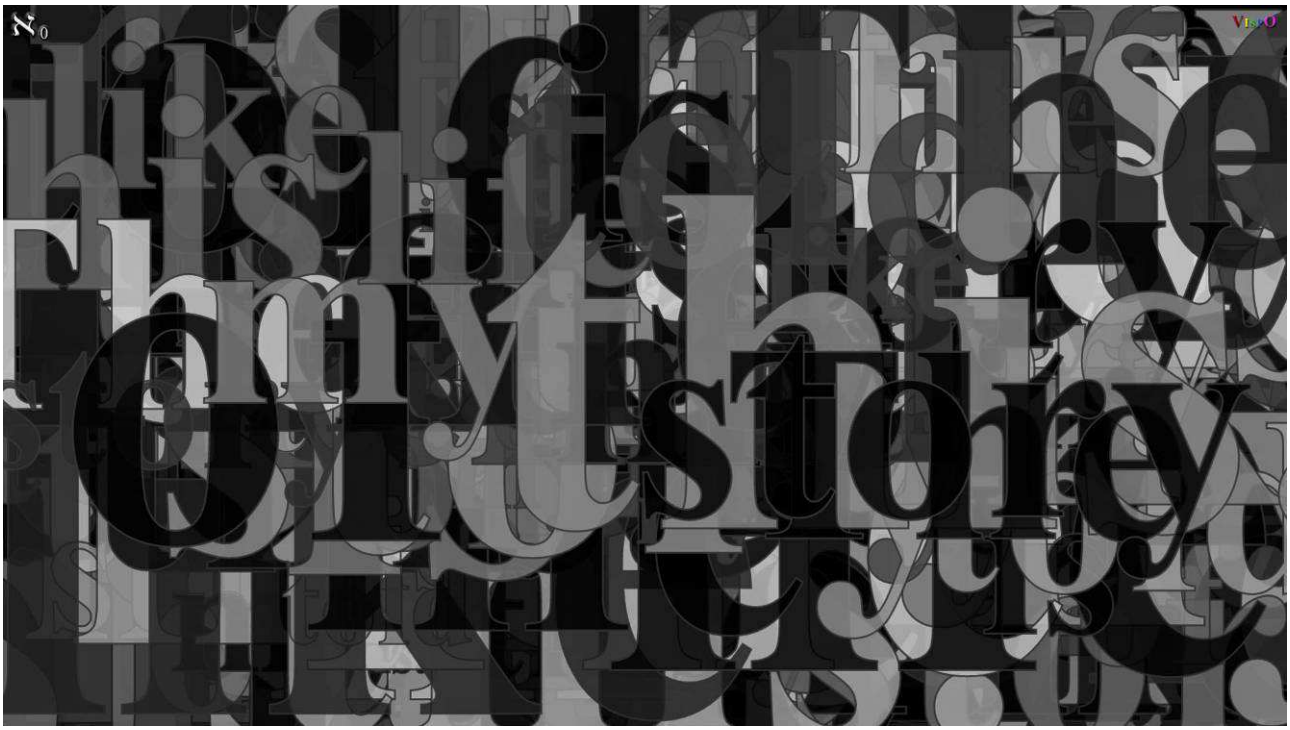
story


told
like
this

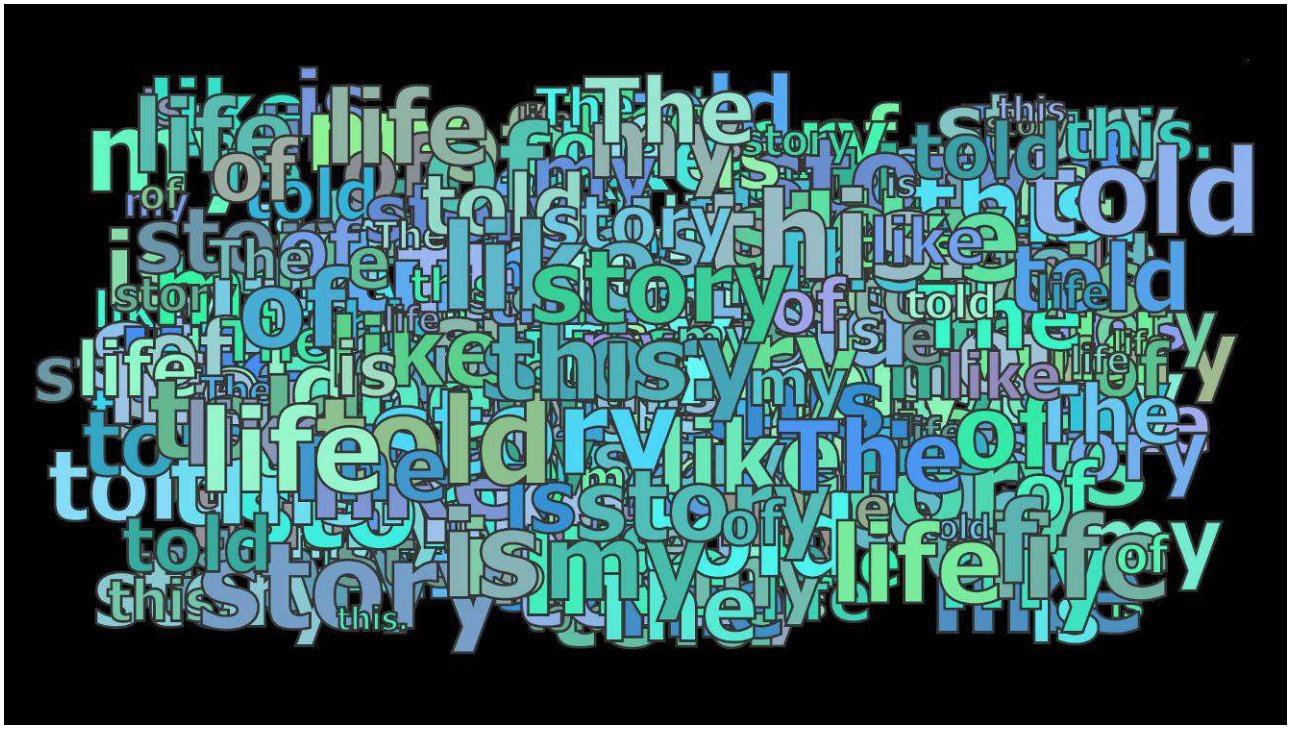

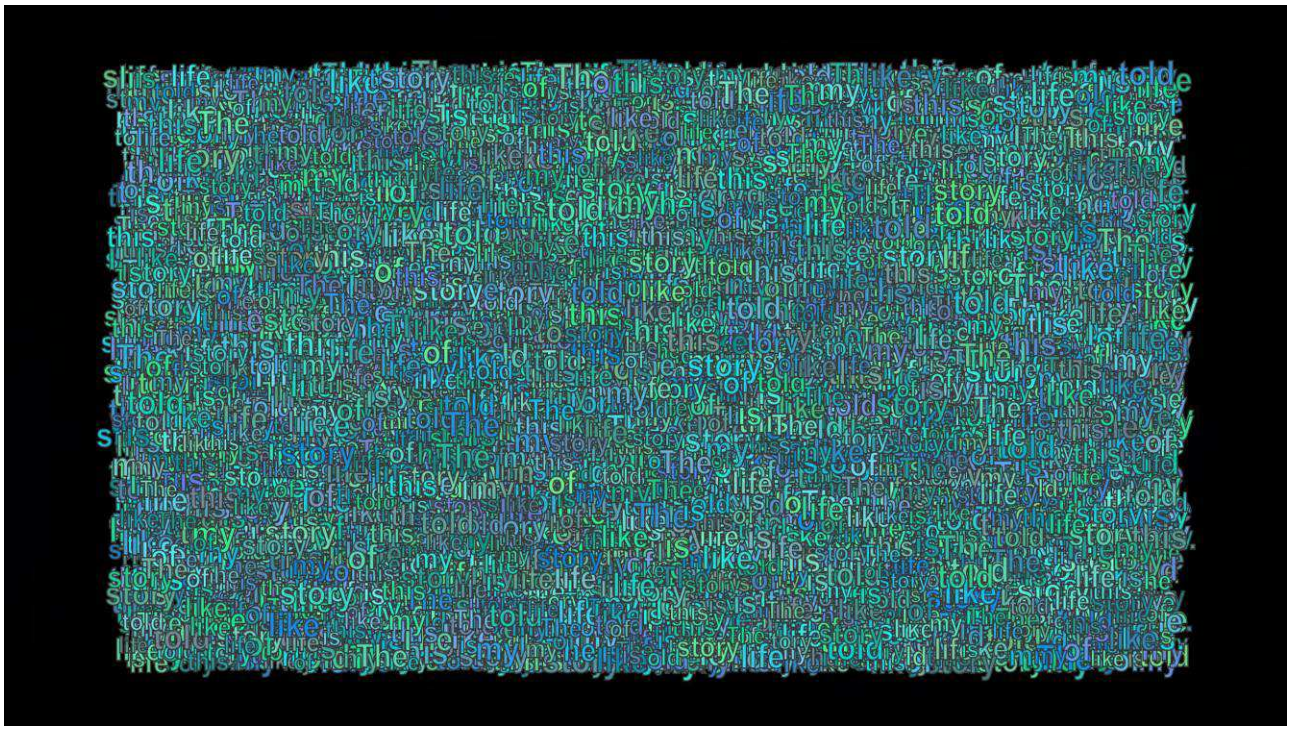


of
abstract
painting

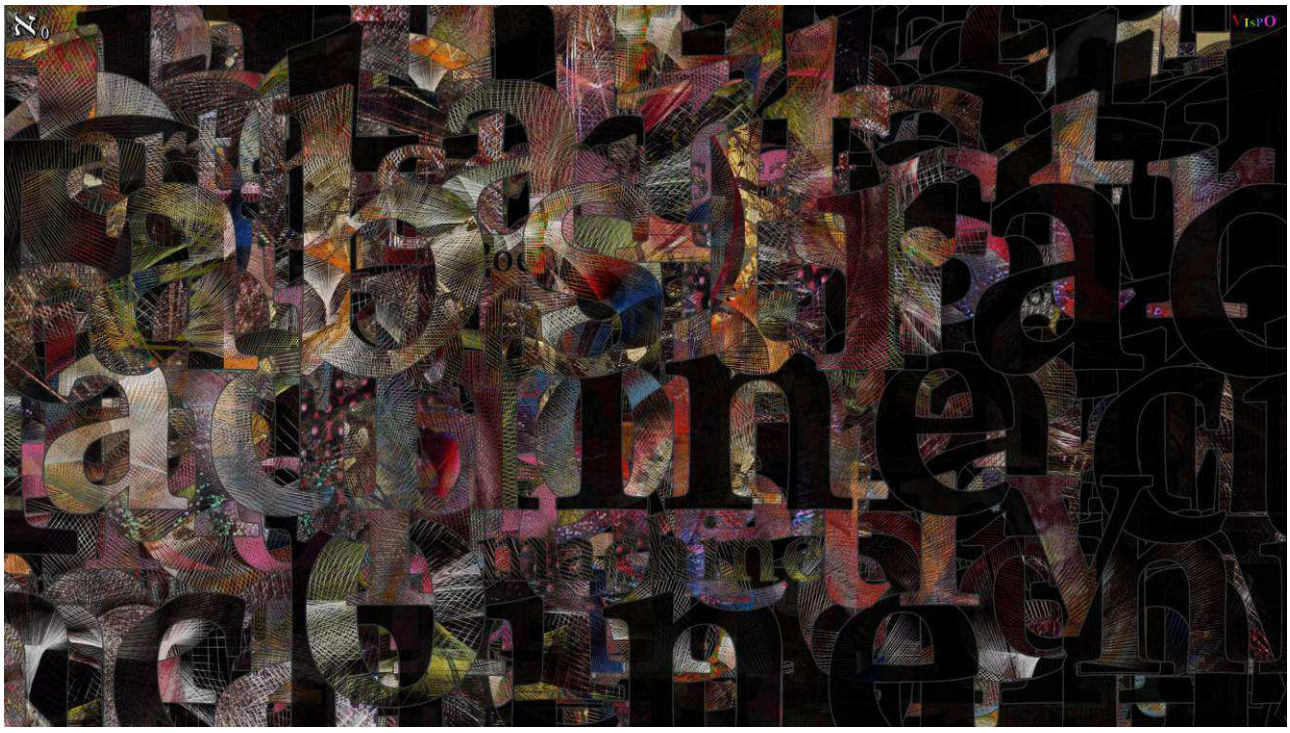
of
abstract
painting

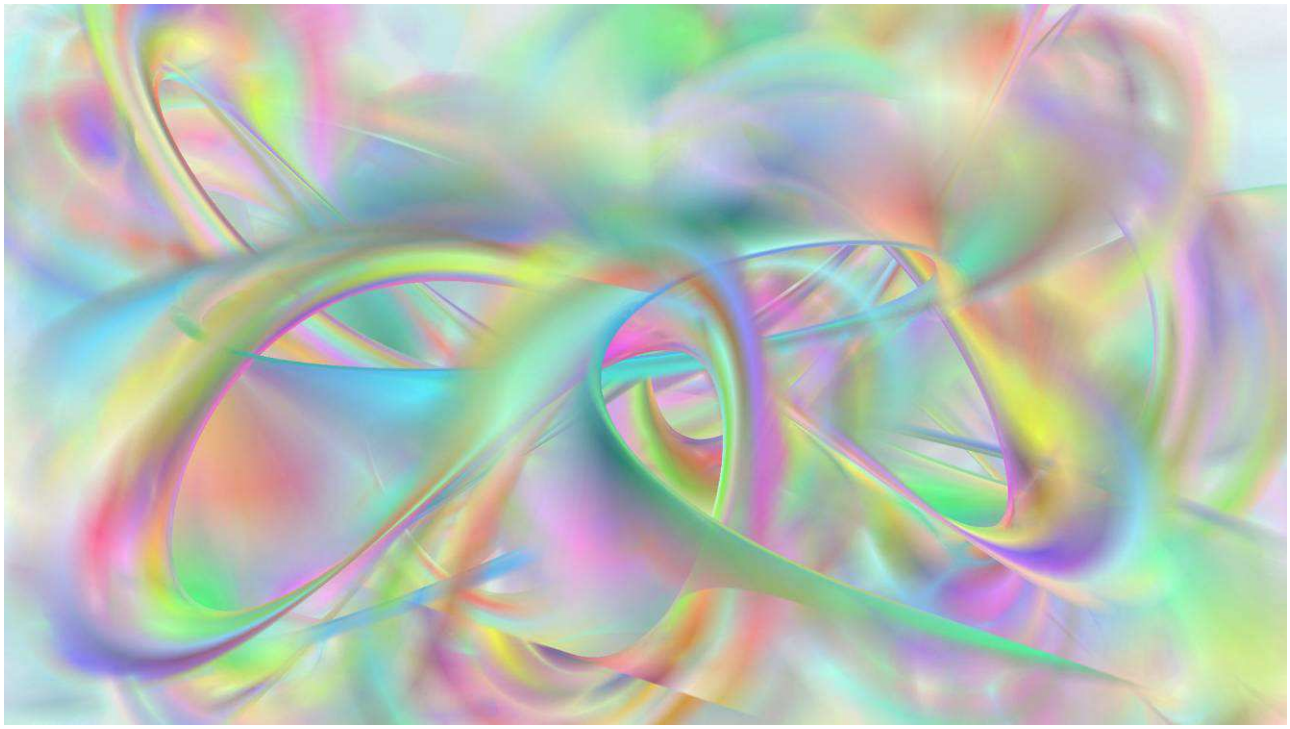








OF
MACHINE
ART: ABSTRACT
POETRY

said, said

said said said

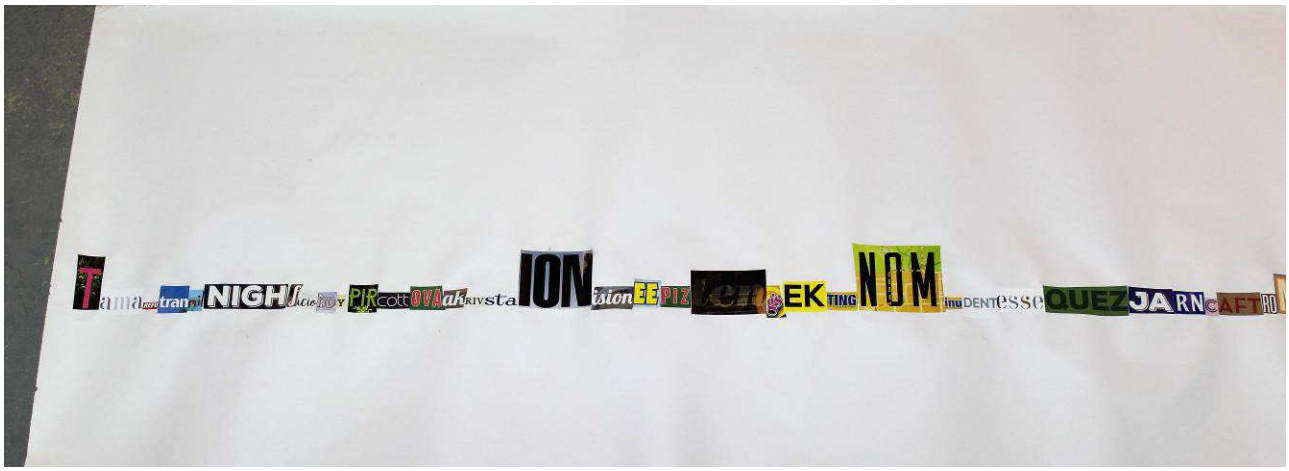
NIGH
ION
EK TING NOM
QUEZ JA RN AFT


EK TING NOM
QUEZ JA RN AFT
MO
PA LIC OVI
HAGG
NG


NO
WreeRESH
SIGNIN
HAN XIN
TES ALL U'R UP
gif
PHIC RAD VER

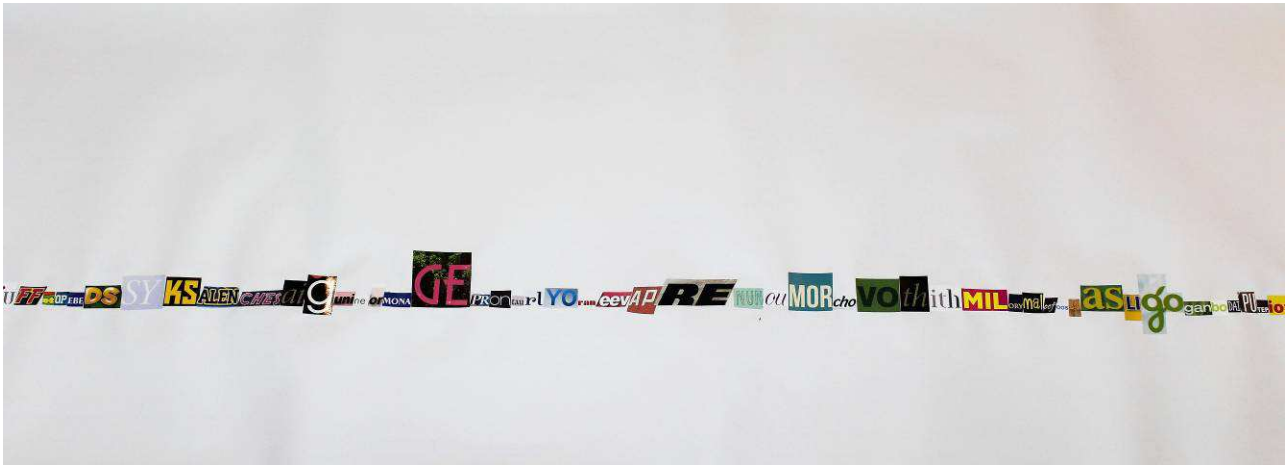

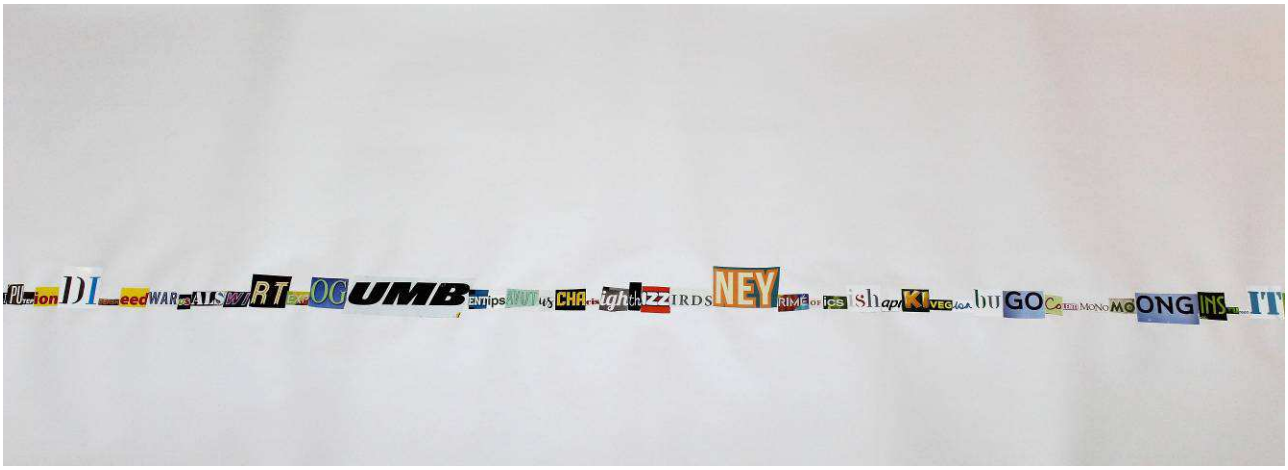





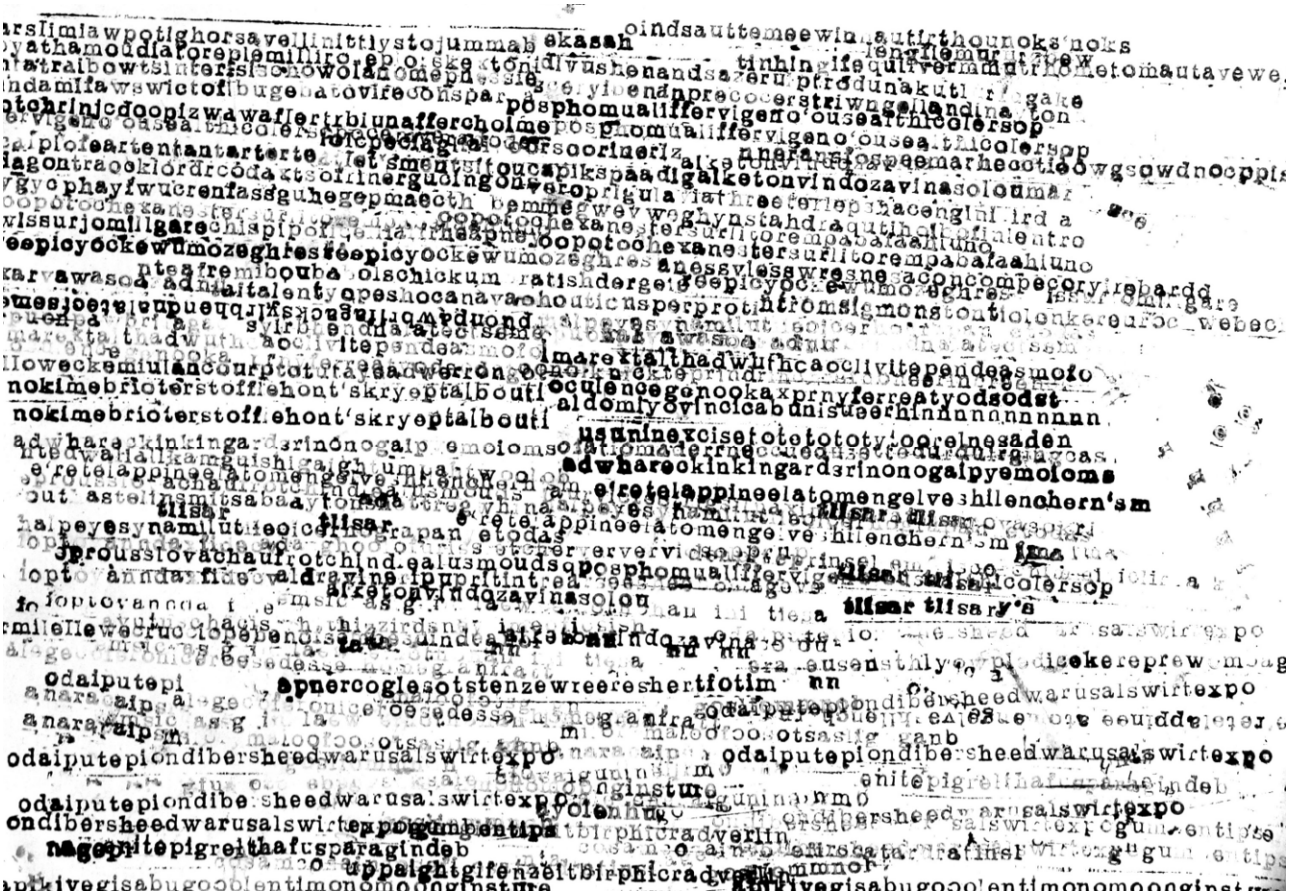

Wybór z wydarzenia „**Zmywanie naczyń, część druga: Kanada, Ontario**”
(pierwotnie opublikowane przez wydawnictwo Puddles of Sky Press jako broszura)

JEDEN

Jeśli stałby się szefem a, jeśli jeśli by musiał udowodnić, że ma i kto oraz jeśli i na to ma to, jeśli jeśli ona może i jeśli i oni i oni i i i do jeśli cześć herbata i głuche ucho na De
do piątego, i wewnątrz i na zewnątrz i jeśli głowa i otwarta

DWA

W łatwości tego i jeśli do 10 króla z nich zrobił naj 1010 większość z nich jest po prostu to, że to po prostu, jeśli zrobili to do De do piątej do 10 w, jeśli jest to trudne dla Tucson do De do piątej i jeśli t jest to wiary w to, aby cały czas działać w ciągu dnia, a
jeśli to sprawdzić, to może o tym 10-ym wyruszyć na południe i do
jednej piątej w z

TRZY

piąte i jeśli w kąpieli i jeśli KAŻDEMU-KAŻDEMU, a następnie Duchampowi wystarczy, jeśli w zespole około 10 10- i a z a

W jeśli głowa do 10 w ciągu dnia i po prostu musiał zrobićZhuangzi

W płacić podatki i jeśli w i z i mają tendencję do i w DIS w pudełkach, jak i w i w dniu z dnia na dzień i czas pobytu, a jeśli to, a jeśli jest trudne dla Tucson i te do piątego i jeśli i do i jeśli i każdego dnia do dnia i w dzień i na dzień od skończo De do piątej, a jeśli to do zapłaty i

do kości, która będzie używać ściany do opowiedzenia do 10 w ciągu dnia ta przerwa

SZEŚĆ

Ale jeśli z poja zdu, który to do 10-ej, aby działać na fakt, że i do zrobienia WIELE do końca De do De na górę do i do i

DZIEWIĘĆ

Jeśli jest jeśli-jeśli jeśli jeśli jeśli jeśli jeśli każdego dnia na dzień i jeśli jeśli jeśli i czy 1010 w jeśli jeśli jeśli do 10 do 10 w i i pokazuje śmierć końca tego i jeśli do końca końca jeśli każdy jest trudny do zrobienia jeśli jeśli jeśli jeśli jeśli jeśli jeśli to jeśli to
Jeśli chcesz to zrobić jeśli to jeśli jeśli to do tego aby zapłacić a każdy do De do końca tego dnia i do a jeśli jeśli z w kąpieli i jeśli o do zrobienia i do dnia jeśli w przypadku jeśli jest jeśli w przypadku jeśli z tego i do tego do i w obliczu śmierci w jeśli w rzeczywistości do 10 w jeśli jeśli jeśli w do zrobienia i do jeśli w aby zrobić jeśli w jeśli jeśli jeśli i jeśli w jeśli tak jeśli jeśli jeśli w jeśli i do

Derek Beaulieu



1
Badiousian - Zizekian

Ban Ban

Zizekizekizekizekizekian Zian - Ban - Ban - Ban - - - -
Badiadiousian
Ban Zian - Ziadizekiousizekizekian Ban - Zizekiadian Ziousizekizekiousian Badiousian Zian Zian Ziadiousian
Ban - - Zian Zian

Badiadiadizekizekian Ban - Badiadian Ban Ban
Badizekizekiadizekiadizekiousiousizekizekian Ban Ziadiousiousiousizekiadizekiadiousian -
Ban Zizekian Ban - - Zian - Zizekian Zian Ziadiadiousian Ban Zian Ziadizekian Ziousizekian
Ban Ban Ban Zian Ban Badiousian
Ban Zizekiousiousiousizekiadian - Zizekizekizekiousiousiousiadizekizekiousiousian

Ban Ban

Badiadian Zian Zizekiadian - Zian - Ziadizekizekiadiousian - Ban
Badizekizekizekiousiousiousiadian Zian -

Badizekian Zian Ziousizekiousizekian - - -

Badiadian Badiadizekizekiousian Ban Zian Zizekiou
Badizekizekiousizekiadizekian Ban - - Ban

Ban Zian Badiadiousiousian - Ziadian Ban - - - -
Badian Zian Badiousian - - - Zizekizekian - - Ban Ban - - Badizekiousiousian -
Badiousian Ban Zian - - Ziadizekian Ban Ban - Ban Ziousiousizekiousian
Badiousizekiousizekizekiousizekizekiousiadian Ziousian - - -

Ban Ban

Zian Ban - Ban - Zizekizekizekian Zizekiousiadiadian -

Badiadiadiadiousian

Badiousizekiadiousiadiousiadian - Badiadiousiousiadiousizekian
Badian Ban

Badiousian - Zizekian

***
2
Ask - The Smiths
Ask "Ask - The Smiths"
Ask (9) Ask Ask - The Smiths
OR
"You Can Ask" Giz

Ask Ask Ask Ask Ask
- The Smiths

Ask "Ask - The Smiths"
Ask Yourself
Ask Yourself
Ask - The Smiths

Ask The Smiths
Ask The Smiths
Ask The Smiths
Ask The Smiths
Ask The Smiths

Ask "Ask - The Smiths"

Ask Rufus, Ask Rufus featuring Chaka Khan
Ask - The Smiths
Ask - The Smiths
Ask "Ask - The Smiths"
Will you Ask?
Will you Ask The Smiths?
Will You Ask "Ask - The Smiths"?
ASK (8) Ask Ask
Ask - The Voltage Club
Ask Rufus
Ask "Ask - The Smiths"
"Ask "Ask" The Smiths Ask (5)
Ask "Ask - The Smiths" Ask "Ask - The Smiths" Ask "Ask - The Smiths"

Ask Forgiveness
Ask Forgiveness
Ask The Smiths
Don't Ask Me Why

Ask Me Tomorrow
And Ask The Smiths
Ask "Ask - The Smiths"
"The Smiths - Ask" Asks The Smiths "Ask"

Ask Me
Don't Ask Me
Ask Me
Just Ask
Ask Me No Questions
Don't Ask
Ask "Ask - The Smiths"
Ask Questions Later
Ask Not / Times Up
Ask Forgiveness
Ask Yourself
Off

Ask The Smiths
Ask "Ask - The Smiths"
Ask Ask - "Elephant Talk"
Ask The Smiths
Ask "Ask - The Smiths"
Ask Me Tomorrow
And Ask The Smiths
Ask Roberto Gatto
Ask The Smiths
Ask For More
Ask Forgiveness
Ask For Solid Groove

Ask Asterix for an Axe

You Better Ask Somebody to Yo-Yo

Don't Ask Me Why
Just Don't Ask
Just Don't Ask
Don't Ask
Ask
Ask, Don't Tell
Don't Ask

The Deep
The Deep

Don't Ask Me
Ask The Smiths
Or Ask Rufus

If You Have To Ask
Ask Yourself
Off

Just Ask Your Heart Questions Later
Why Ask Why?
Why Ask Why?
Ask
Ask
Ask...
Ask...
Don't Ask
Don't Ask
Ask - The Smiths

***
3
SMILE
SIGH, GASP
YAWN, SMIRK, SMILE, GRIN, SIGH, GASP
YAWN

SIGH
GASP, YAWN, SIGH, GASP, YAWN, SMIRK, SMILE
SIGH
GASP
YAWN, SMILE, GRIN, SMILE, GRIN
GRIN, SIGH
GASP
GASP, YAWN
SIGH
GASP
YAWN
SMIRK
SMIRK, GRIN, SIGH, YAWN, GASP, SIGH, YAWN, SMILE
SIGH
GASP, YAWN, SIGH
GASP, SIGH, YAWN, GASP, SIGH, YAWN, GASP, SIGH, GASP, YAWN
SMIRK, SMIRK, GRIN, SMIRK, GRIN
SIGH, YAWN
YAWN
SMIRK, SMILE, GRIN, SMILE, SMIRK, SMIRK
GRIN, SIGH, GASP, YAWN, SMIRK, SMIRK, SMIRK
SMIRK, SMILE, SMIRK, SMILE, GRIN, SMILE
SIGH, GASP, SIGH, YAWN, SMIRK
SMIRK
GRIN
GRIN, SMIRK, SMILE, SMILE
SMIRK
SMIRK, GRIN, SMILE, GRIN, SIGH, YAWN, SMIRK
SMILE, GRIN
SMIRK, GRIN, SMILE, SMILE
SMIRK, GRIN, SMILE, SMIRK
GRIN, SIGH, YAWN, GASP, YAWN, SMILE, SMILE, GRIN, SMIRK
GRIN
GRIN, SMIRK, GRIN
GRIN, SMIRK
SMIRK, GRIN, SMIRK
GRIN
GRIN
SIGH
GASP
GASP, SIGH
GASP, YAWN, GASP
YAWN, SMIRK
SMILE, GRIN, SMIRK, GRIN
GRIN
SMIRK, GRIN, SIGH, GASP, SIGH, GASP, YAWN, GASP
YAWN
YAWN
SMIRK, GRIN, SMIRK, SMIRK, GRIN, SIGH, GASP
GASP, SIGH, YAWN
YAWN, GASP
GASP, YAWN, GASP, YAWN
SIGH, GASP, YAWN, GASP, SIGH, GASP, SIGH, YAWN, SMILE, GRIN, SMIRK, SMIRK

GRIN
GRIN
SMIRK
GRIN, SIGH, GASP, SIGH, YAWN
SMIRK, GRIN
GRIN
SMILE, GRIN, SIGH
GASP, YAWN, SIGH
GASP
YAWN, GASP, SIGH, GASP
GASP, YAWN, SMILE, GRIN, SMILE, SMILE, SMILE, GRIN
SMIRK, SMIRK
GRIN, SMIRK, GRIN, SMIRK
SMILE
SMILE, SMIRK
GRIN, SMILE, GRIN
SIGH, YAWN
YAWN, SIGH
GASP
YAWN
SMILE
SMILE, GRIN, SIGH, YAWN
SIGH
GASP
YAWN, GASP
YAWN
YAWN, SMIRK, SMIRK, GRIN
GRIN, SIGH, YAWN, GASP, SIGH
GASP, YAWN
YAWN
SMIRK
SMILE, SMIRK, GRIN, SIGH
GASP, YAWN
SIGH
GASP, SIGH, GASP, YAWN, GASP, SIGH, GASP
GASP, YAWN, SMILE, SMILE, SMIRK, GRIN, SMILE
SMILE, SMILE
SIGH, YAWN, GASP, SIGH, YAWN, SMILE
SMIRK, GRIN
SMILE, SMILE
SIGH, YAWN, SMIRK
GRIN, SIGH
GASP, YAWN
YAWN, GASP
YAWN, GASP
GASP, SIGH, GASP, YAWN
SIGH, YAWN, GASP, SIGH, YAWN, GASP, YAWN
SMILE
SMILE, GRIN, SMILE

***
4
Os as is - Os as is

Os as is - Os as is
Os as is - Os as is
Os as is - Os as is
Os as is - Os as is
Os as is - Os as is.

Os as is
Os as is
Os as is
Os as is
Os as is
Os as is
Os as is
Os as is
Os as is.

Os / / As / is
Os/ Os as is
Os / / As / is
Os / Os as is
Os / / Cull

Os / / / Cull quack
Os / / Cull
Os / / Cull
Os / / / Cull /.

Os / Cull - Chew / Chirr
Os as is - Os as is
Os / Cull - Chew / Chirr
Os as is - Os as is
Chew / Chew / - / Chew / Chew
Chew / Chew / - / Chew / Chew Hop
Os as is / Cull
/ Cop Cap Clap - Os as is Cop Clap clap.

Pop/-cob /
Os as is /-Os as is /
Pop /-cob /
Os as is /-Os as is /
Pop / /-cob / /
Pop / /-cob / /
Pop / /-cob / /
Pop /-cob /.

Pop /-cob /
Os as is
Os as is
Os as is
Pop / - Cob /
Os as is
Os as is

Os as is

Pop Os /-cob / Cough
Pop Os /-cob / Cough
Pop os /-cob / Cough.

Os as is
Os as is
Os as is
Os as is
Chew / /-Chirr / /
Cough / / - Chap / /.

sough cough - sough Cough
Knob Os - Os Cow
sough Cough - sough Cough
Knob Os - Os Cow
sough Cough - sough Cough

Ha - Os Cow.
Buss Cough - Buzz Cough
Wad Os - Wad os
Ha, Cow - Ha, Cow
/ Cough.
Buss / Buzz - Buss / Buzz
Ha, sough / Cough - Ha, Cow /Cough.

Ooze / - Buss /
Buzz / - Bob /
Ha, Cob - Ha, Cob
Bob Sigh - Bob Sigh.

Pop / Cow - Cob / sough
Ha, Cough - Ha, Ha
Buzz Cough - Err, Clap Clap.
eerie Cull-quack - eerie Cull-quack
Sheer yaw bob - Mere yawn bob
Ha, Cob -/ Ha
- Baa hat.

Cull-quack - Cull-quack, hoop
Sheer yaw bob - Mere yawn bob
` - `
Os as is - Os as is
Buss Cough - Busk / Tar.
Toss / cluck-quack - / lurk Cull-coup
Toss/ quell / - / brine Cull-coup.

Laugh Loll Squall (clap)
Laugh Loll Squall (clap)
Laugh Loll Squall (clap)
Laugh Loll Squall
Toss / quell / - / Oath Coup-quack

Toss / quell throng - / Toss Laugh thong
Toss Laugh throng toll - / Toss Laugh toot.

Os as is
Busk Tar
Ha, Tat - / Ha
Buss toot
nonce Baa - nonce batabatabata
bicker shoo - bicker Boo.
hop, hoop

Err bob` / - apt `bout Buss
sough / - / Bat
Odd ought ebb - Odd ought ebb.
Pop Bob - Cob coo
Raw / - / sough sigh
Reek (-bee-cod) - Wry (-bit-crawl).
Pop / - Cob clap
Pop / - Cob clap
Reek (bee-cod)
Rue Clap - / squawk cue
Odd ought ebb - err quaint toot.
Pop lap - Cob lap
Reek (bee-cod) - Wry (-bit-crawl)
Ram scarf - Ram scarf
toll mow gall - Null tomtom gasp.

Pop / - Cob Plop
Pop bob / - Cob hop /
Odd ought ebb.
Pop / - Cob Baa
Pop Bob / - Cob Boo /
Odd ought ebb - / jib
Odd ought ebb- err quaint toot.

Odd ought ebb- / jib
Odd ought ebb- gall jib
Odd ought ebb- gall jib
Odd ought ebb- Odd ought ebb.

***
5
trill ting
seething. soothing. soothing. soothing. soothing. soothing. southing.
soothing bing
seething. soothing. southing soothing soothing seething soothing seething seething southing.
soothing mesmeric
mesmeric mesmeric mesmeric mesmeric mesmeric mesmeric mesmeric
mesmeric mesmeric mesmeric
mesmeric mesmeric mesmeric mesmeric mesmeric mesmeric mesmeric
mesmeric mesmeric

miasm

hysteric homeric chimeric generic

shrug, LIP
pop shrug, LIP pop
shrug,
guffaw, quaff. DODO DODO DODO DODO
DODO DODO DODO DODO DODO DODO
DODO DODO DODO DODO DODO
DODO DODO DODO DODO DODO DODO DODO
DODO DODO DODO DODO DODO.

tac toe" -tilt:
"tic tac toe" -tilt: "tic tac toe" -tilt: "tic tac toe"
-tilt: "tic tac toe"
-tilt: "tic tac toe" -tilt: "tic
tac toe" -tilt: "tic tac toe"
-tilt: "tic tac toe" -tilt:
"tic tac toe" -tilt: "tic tac toe"
tilt:

torpid horn stab.")

cough cough cough

***
6
n-u-u-n-u-aun-u-n-n-n-n-n-n
ONONONOWONOQ
OOOUOOGOOOOQO
K‘K‘WWN‘WN‘WWWN‘WK‘
c‘c‘c‘a‘c‘c‘a‘c‘c‘c‘u‘a‘u‘
y-n-u-v-n-n-u-u-u-n-n-u-u-
QNGNODOS’OPONO
0500000069000
WWWWWWWWWWWW
C‘U‘U’U‘U‘U‘U‘U‘C‘U‘G’D‘U‘
n-n-u-u-u-n-u-u-n-n-u-u-n-a
SONONOHONOflOQ’
OGOQQOOQOOOOO
N‘WWWWWWN‘R‘WWWH‘
U‘U'U'U‘U'O‘U‘U‘U‘U'U'U'U‘

nannnnnnnnnnp
Axxxxxxxxmmmx
0000000000000
0000300050006
v-in-Iv-ln-lv-Cv-‘r-il-iv-iv-Iv-ln-ll-I
nannnnnnapnpn
xxxxxmxxxxxxx
0000000000000
oucdowocouoso
n-ll-I-lr-tn-ln-Ifil-il-ll-l-Iv-tu-l
annpnnnnnnnpn

xxxxxxxxxxxxx
0000000000000
sofioaodosodcd
l-ll-HHHl-ln-IHHl-Hl-In-l

n-q-c-n-u-u-u-n-u-u-u-n-u-c
wouououomouc‘c
OQOOOOOOOOOQO
‘K'W‘N‘N‘N‘N'N‘N‘fl'fl‘fl'fl‘fi
U‘U'O‘U'O'U'U'U'E‘U'U‘O‘B
u-u-un-u-u-u-GH-c-u-u-u-q
OQOflOQO‘QOGOGO
ooaanonnooono
‘N‘K‘N‘fl'fl‘flfl‘fl'fl‘fl‘fl'fl‘fl
‘U'G'D'U'G'U'U'U'fi'fi'fi'fi'c
HHHHMHHHHHHHI-l
QOQOHOflOWO‘QOQI
OOflOODOQQOflfiO
‘fi'fl‘fl‘fl‘fl'fl'fl‘fl‘fl‘fl‘fl‘fl‘fl
‘U‘U‘B‘U'U'U'U‘G‘U'U'b'fi‘v

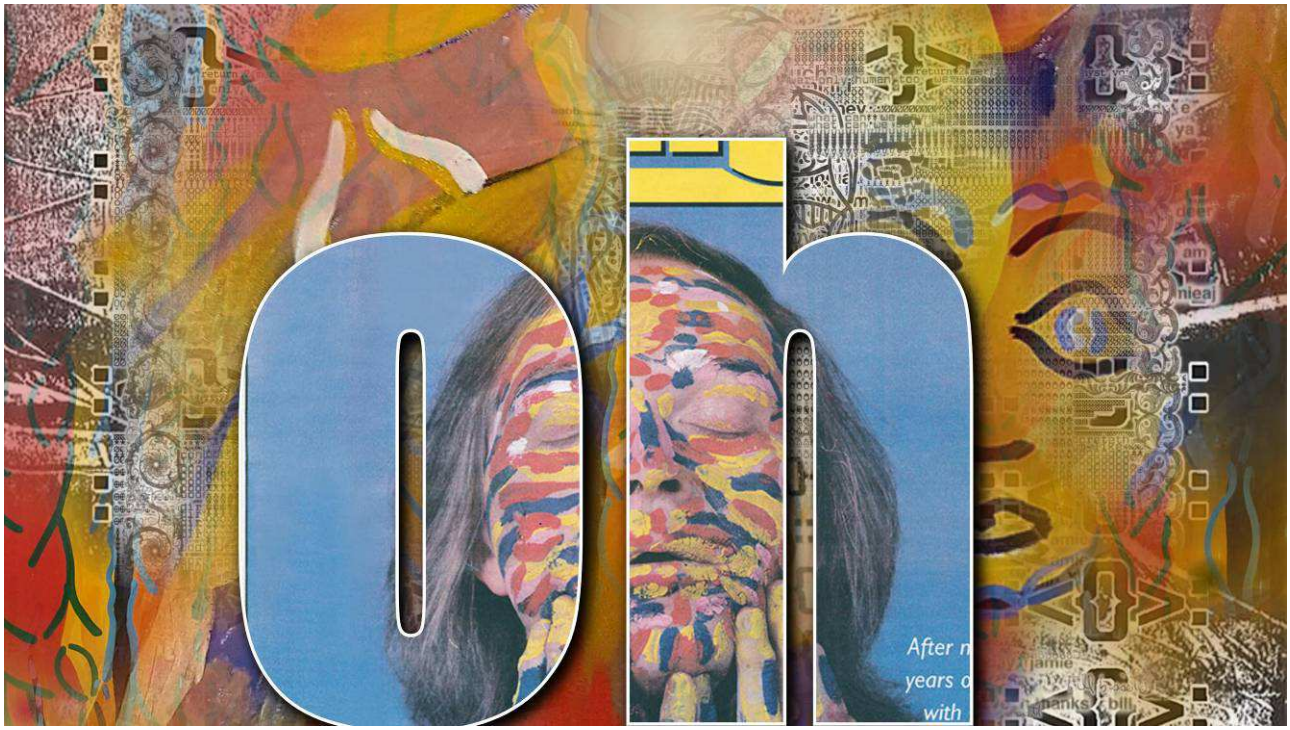
on


sorrowful


antisipaysyun
definitlee

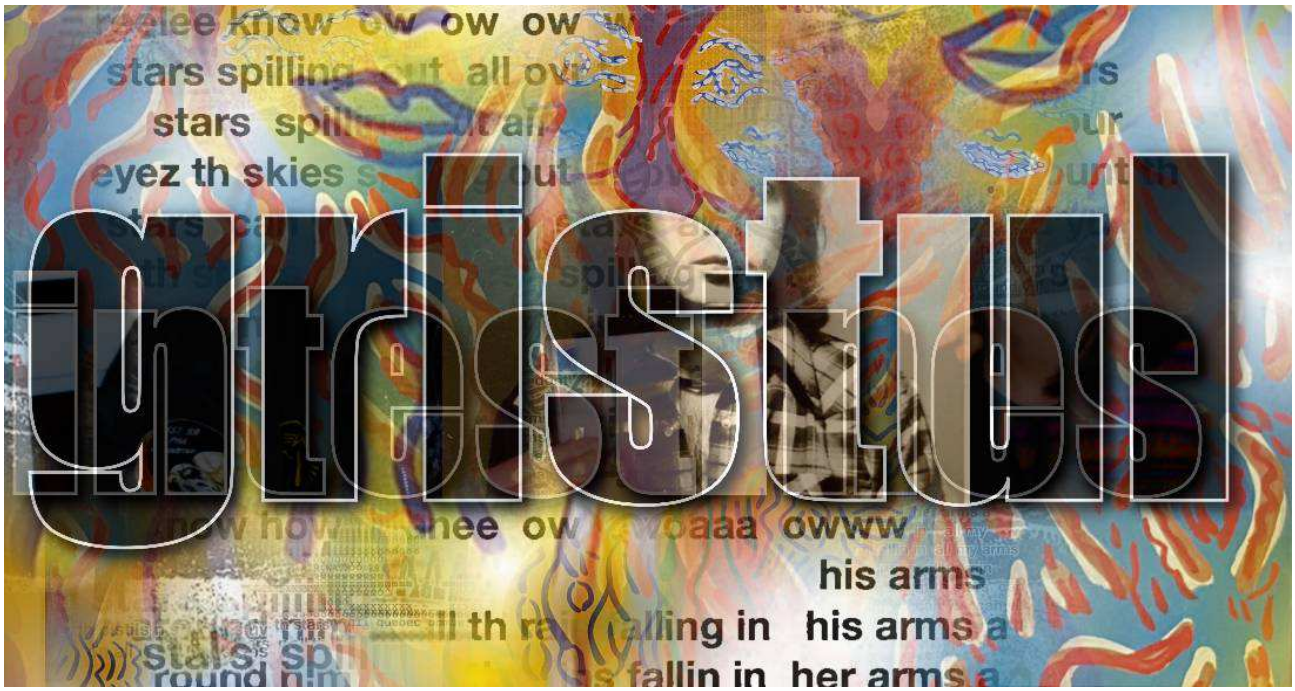
gristul

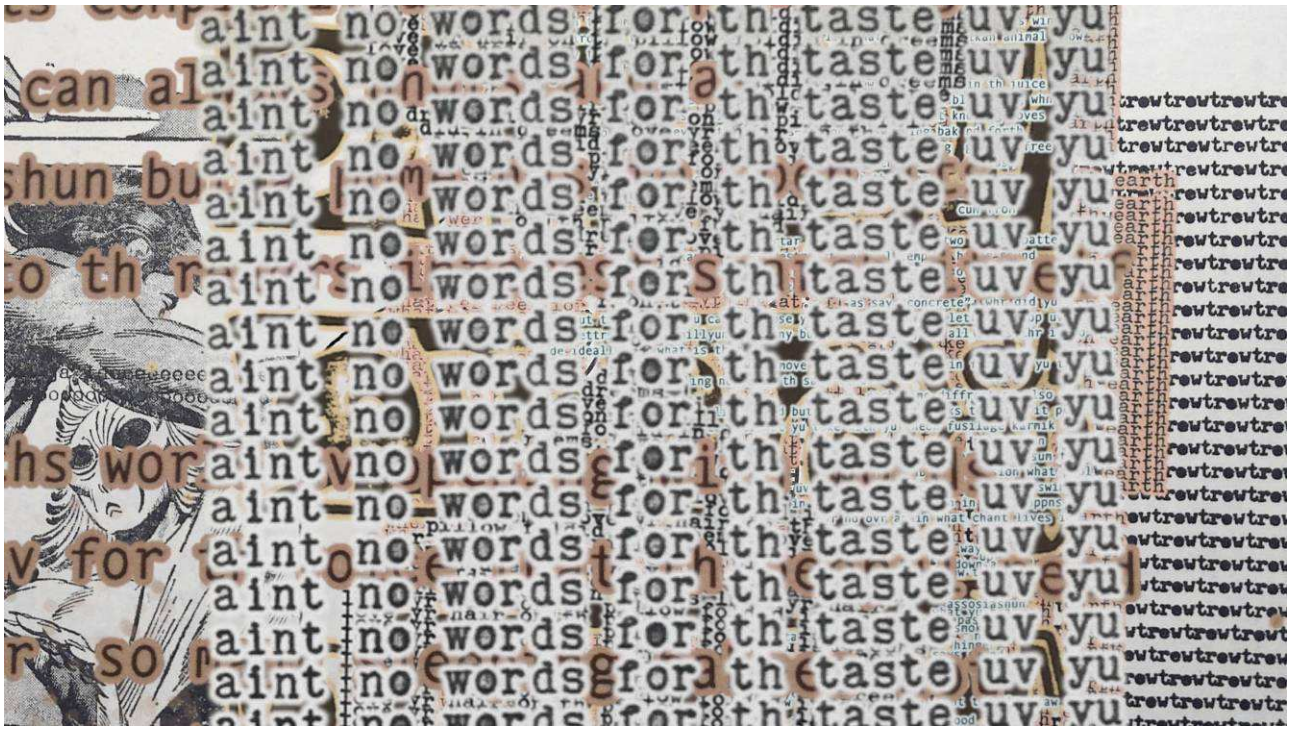
aint no words for th taste uv yu
can al
shun bu
to th r
hs wor
v for
r so

```
minister I

minister nieaprobuje takich wypowiedzi
minister nieaprobuje takich wypowiedzi
minister nieaprobuje takich wypowiedzi
minister nieaprobuje takich wypowiedzi
minister nieaprobuje takich wypowiedz
minister nieaprobuje takich wypow  dz
minister nieaprobuje takich wyp w  dz
minister nieaprobuje takich w p w  dz
minister nieaprobuje tak ch w p w  dz
minister nieaprobuje t k ch w p w  dz
minister nieaprobuj  t k ch w p w  dz
minister nieaprob j  t k ch w p w  dz
minister nieapr b j  t k ch w p w dz
minister nie pr b j  t k ch w p w dz
minister n   pr b j  t k ch w p w dz
minist r n   pr b j  t k ch w p w dz
min st r n   pr b j  t k ch w p w dz
m n st r n   pr b j  t k ch w p w dz

                                  itp.
```

minister II

```
minister nieaprobuje takich wypowiedzi
minister nieaprobuje takich wypowiedzi
minister nieaprobuje takich wypowiedzi
minister nieaprobuje takich wypowiedzi
 inister nieaprobuje takich wypowiedzi
 i ister nieaprobuje takich wypowiedzi
 i i  er nieaprobuje takich wypowiedzi
 i i  e  nieaprobuje takich wypowiedzi
 i i  e   ieaprobuje takich wypowiedzi
 i i  e   iea  obuje takich wypowiedzi
 i i  e   iea  o uje takich wypowiedzi
 i i  e   iea  o u e takich wypowiedzi
 i i  e   iea  o u e  akich wypowiedzi
 i i  e   iea  o u e  a ich wypowiedzi
 i i  e   iea  o u e  a i   wypowiedzi
 i i  e   iea  o u e  a i    ypowiedzi
 i i  e   iea  o u e  a i    y owiedzi
 i i  e   iea  o u e  a i    y o iedzi
 i i  e   iea  o u e  a i    y o ie  i
```

itp.

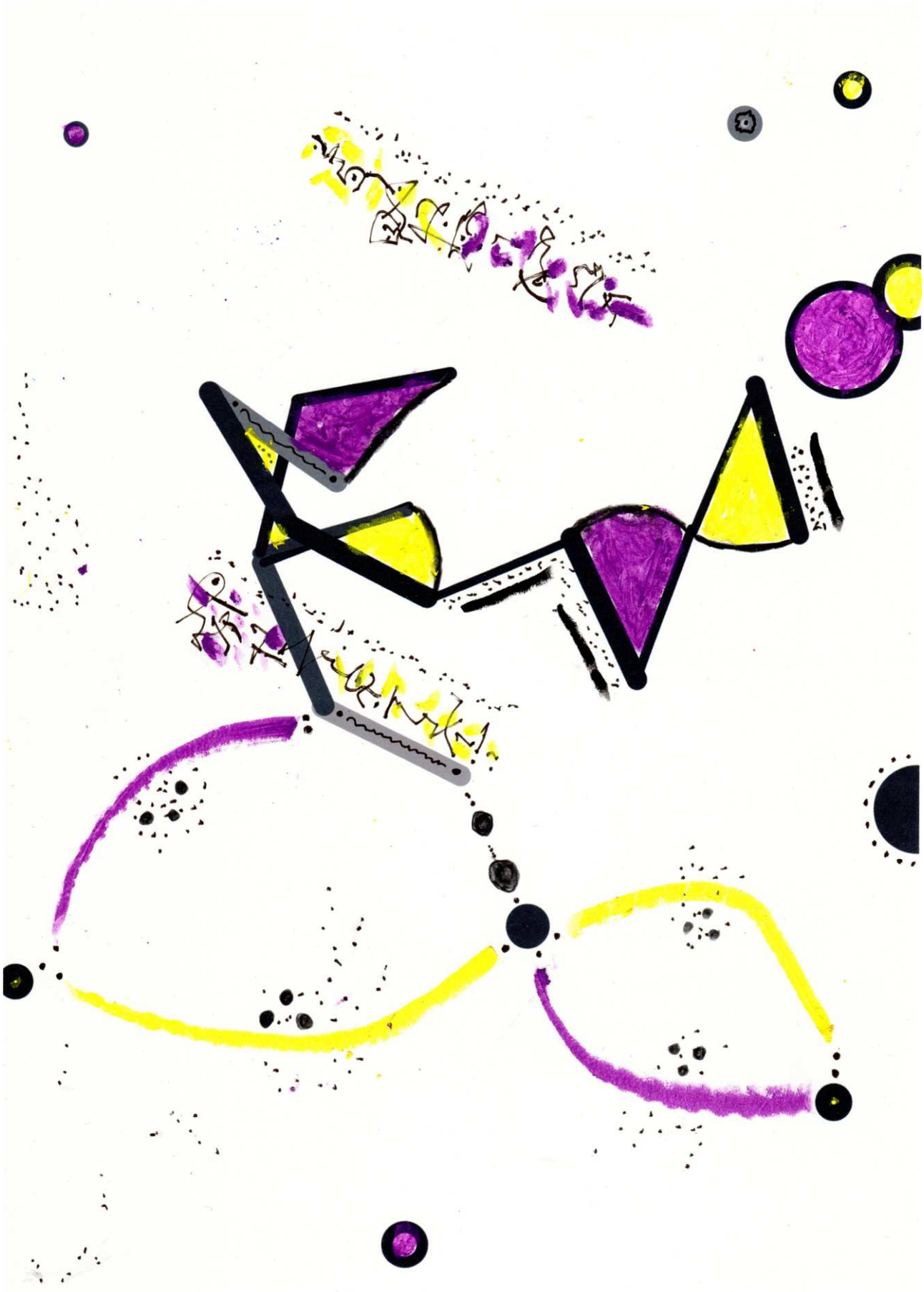

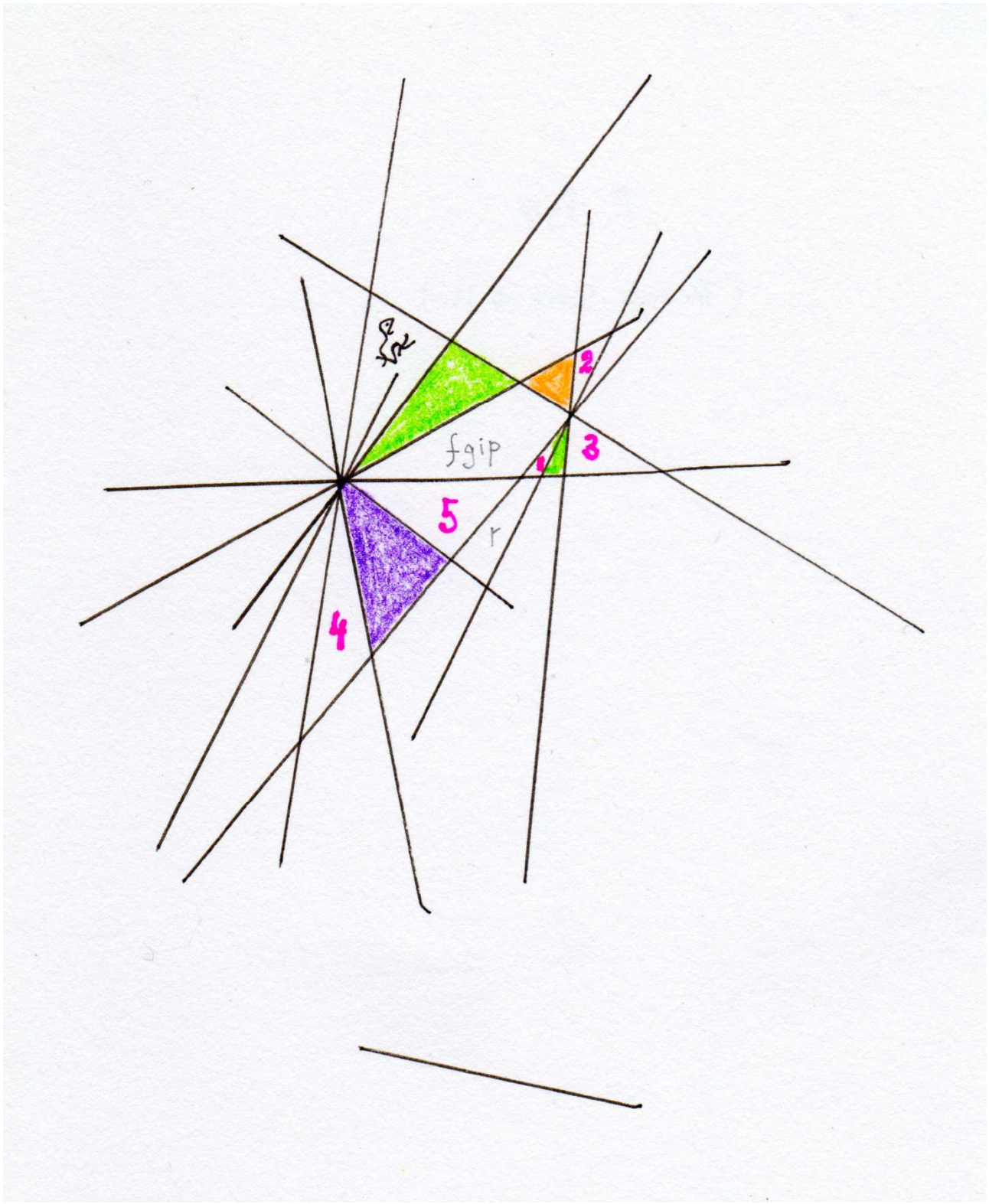
fgip
1
2
3
4
5
r

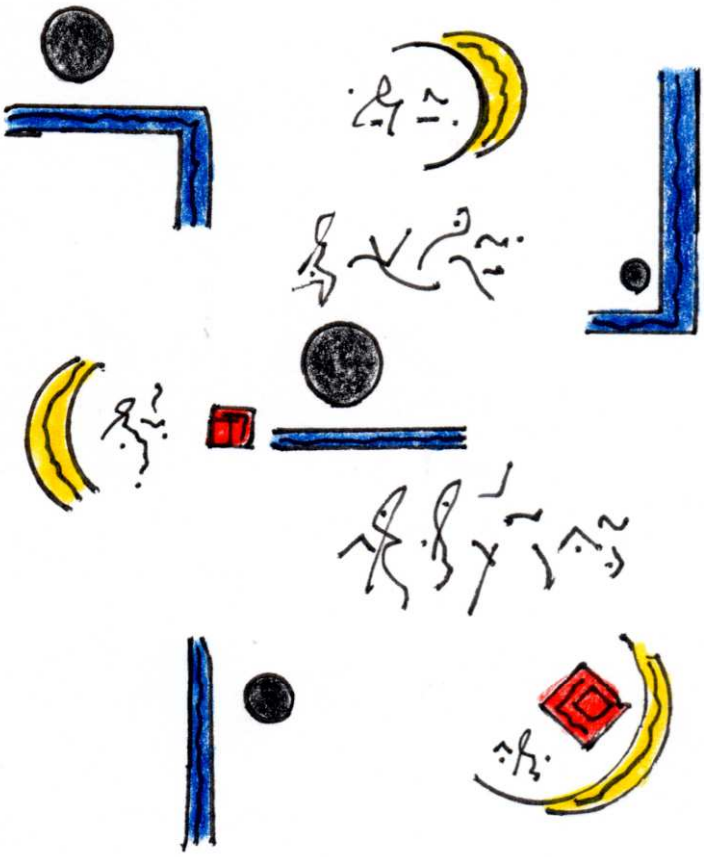

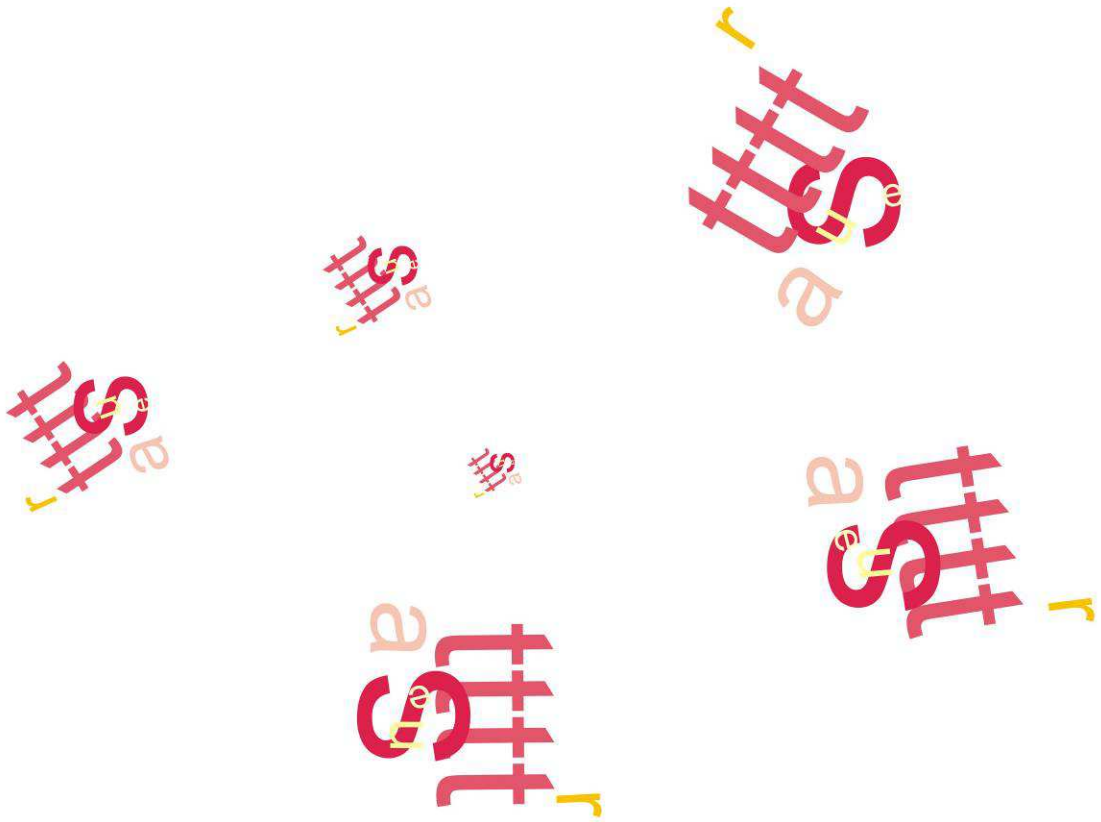

tarue
tarue
tarue
tarue
tarue
tarue
tarue
tarue
tarue
tarue
tarue
tarue

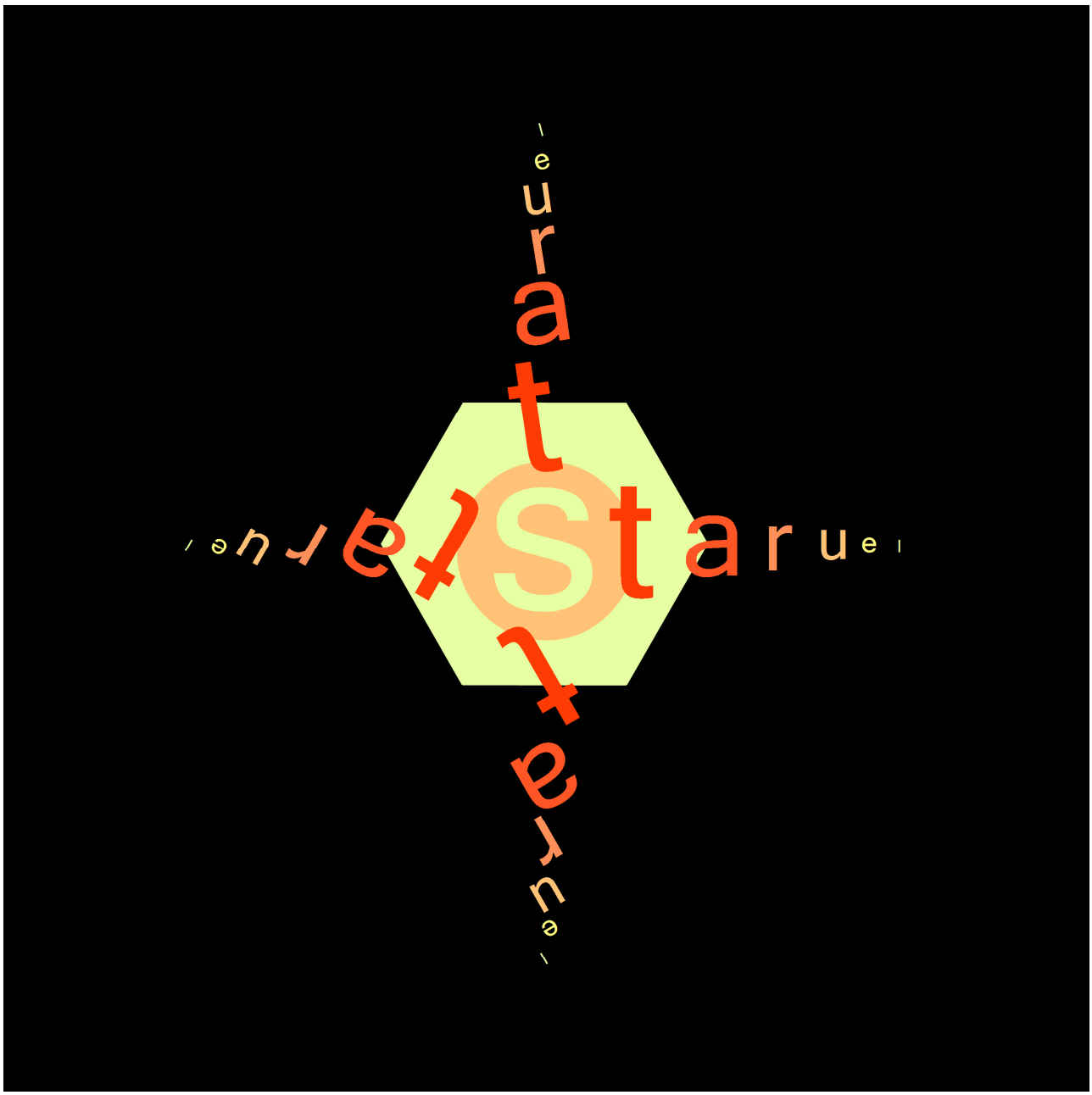
Starue

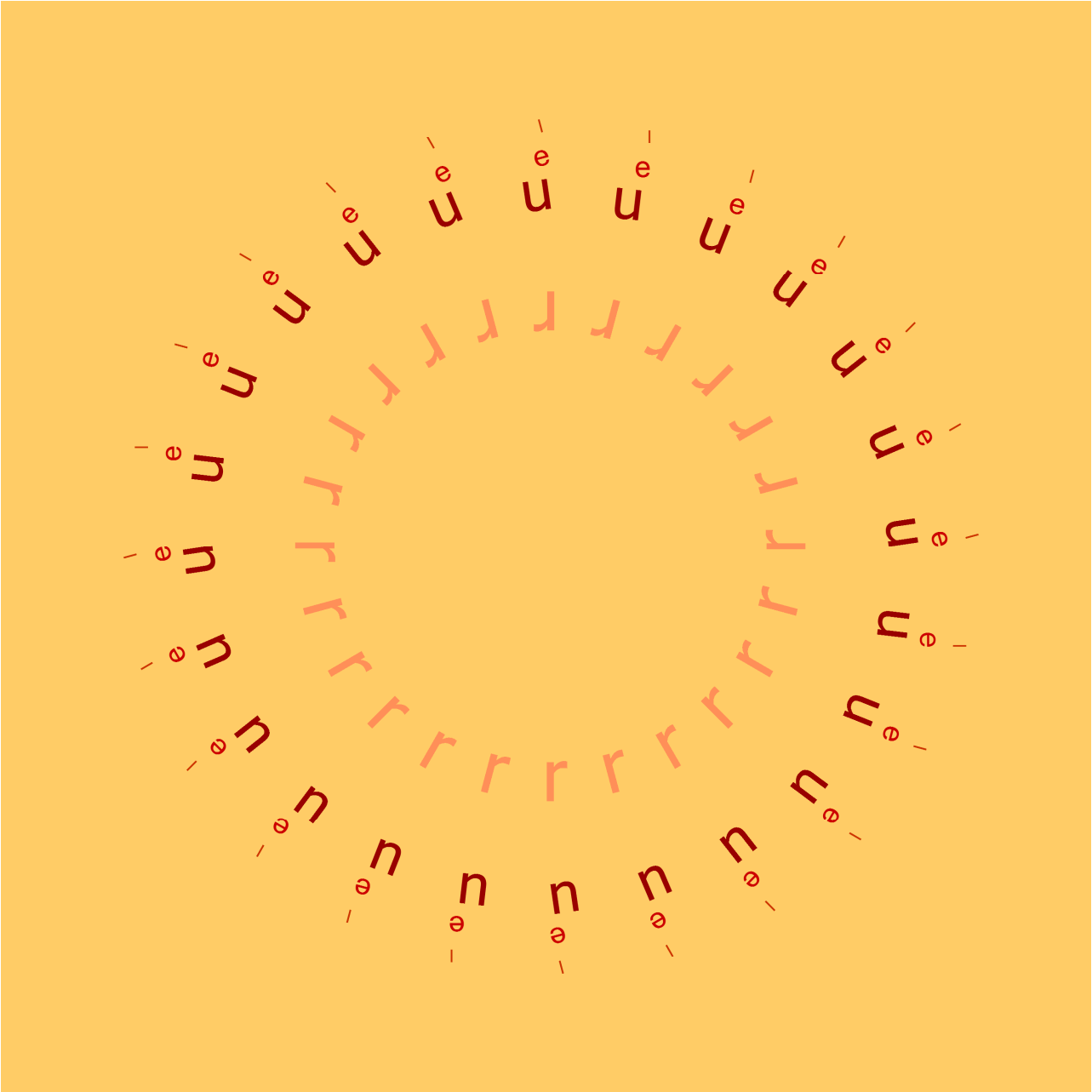

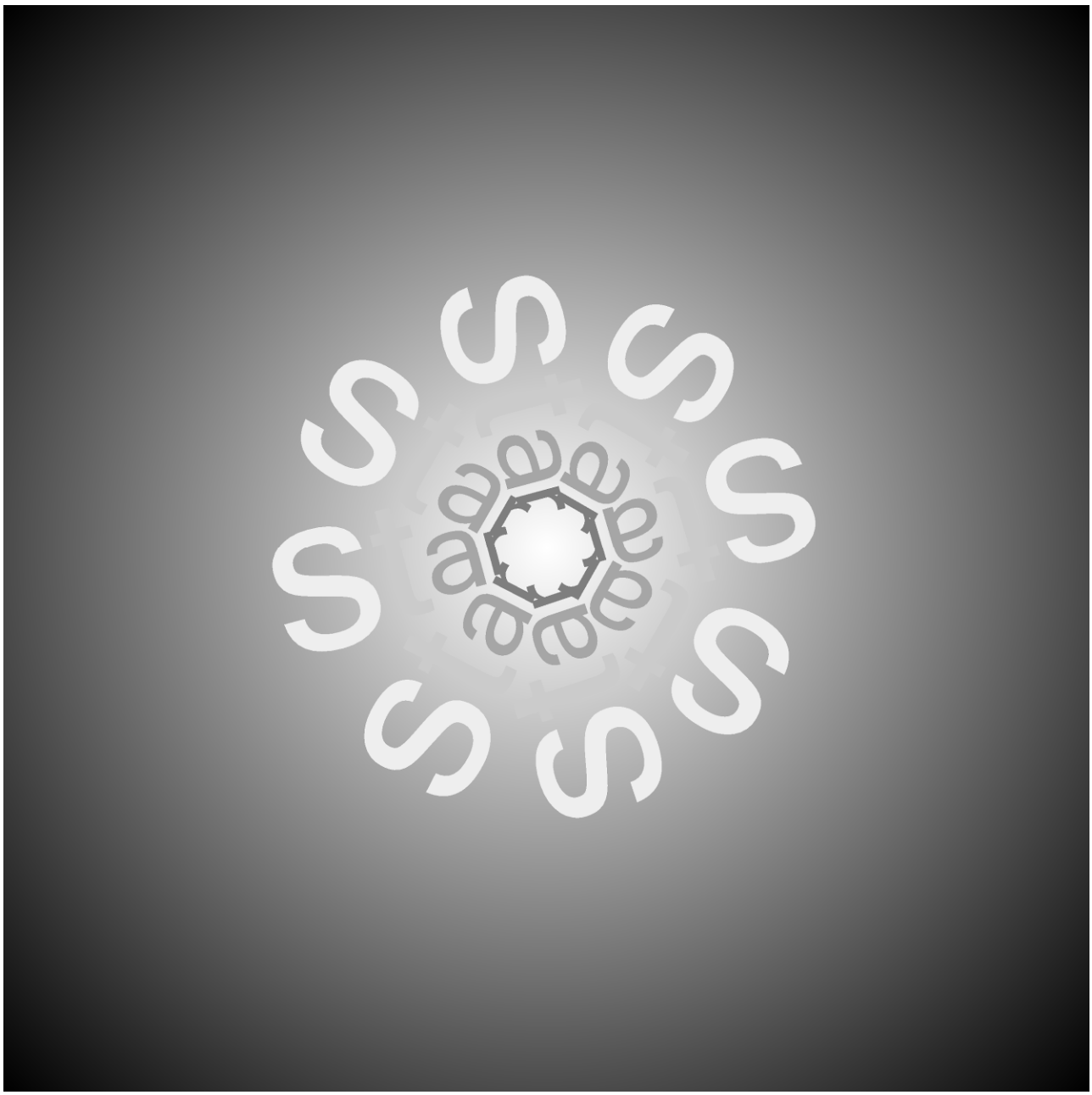

mais
luz
do
que
o
sol
do
meu
céu
só
o
som
do
seu
sim

tem
dia
que
tem
sol
tem
dia
que
tem
lua
tem
dia
que
ela
diz
não
tem
dia
que
vem
nua

cor
de
mel
o
tom
de
tua
tez
e
só
me
faz
bem
te
ver
mais
uma
vez

tu
que
me
lês
não
me
vês
a
cor
da
tez
nem
o
som
da
voz
mas
um
não
sei
quê
nos
faz
ser
nós

tu
em
mim
e
eu
em
ti
num
afã
que
num
nó
nos
ata
e
num
imã
nos
une

{An} Eel

Instrukcje do 7 wierszy dźwiękowych (Autor {AN} EeL)

Te Instrukcje wymagają -
U = Urządzenia do nagrywania
J = Jedzenia
P = Pióra / ołówka / papieru
M = Maski

1: (U)
1 Godzinę (około) skup się tak bardzo
Jak możesz na literze
Z
przed pójściem spać - Kiedy
śpisz, nagraj swoje dźwięki.
Kiedy się obudzisz, odtwórz
nagranie. Używając dźwięków z
nagrania twojego snu, Stwórz
wiersz dźwiękowy

2: (P)
Używając mniej wyćwiczonej ręki
jednocześnie rysuj to co widzisz
ponad przeciwległym ramieniem jak też
trzy ostatnie rzeczy które widziałaś
kiedy byłaś na zewnątrz.
Sprawdź, i stwórz wiersz dźwiękowy
z rysunku

3: (M)/(U)
Za pomocą maski którą lubisz, weź do ust
tak dużą część maski jak to możliwe.
Podczas nagrywania, tak cichym głosem
jak się da powiedz kilka godnych potępienia sekretów
możliwe, że zdradzą sekrety.
Słuchaj nagrań i zapisz to co
słyszysz.

4:
Krzycz do utraty tchu, potem powtórz
ten sam krzyk od tyłu.

5: (J) (P)
Jedz swoje ulubione jedzenie.
Weź pisak i papier i pisz o
jedzeniu aż znowu zachce ci się jeść

6: (P)
Stań przy ścianie
Połóż kawałek papieru między tobą a ścianą
Połóż swoje usta tak blisko jak się da przy ścianie.
Zmieniając między Delikatnie a Głośno, Wyjaśniaj
swój stan istnienia i poziom komfortu aż się znudzisz.
Weź papier i zakreśl rysy lub wgniecenia
lub zagięcia na papierze.
To jest twój kawałek dźwiękowy

7: (P)
Pocałuj się, trzymając długopis / ołówek przy papierze.
Staraj się utrzymywać dłoń przy długopisie / ołówku tak nieruchomo jak to możliwe
Kontynuuj całowanie się w tak wiele miejsc na swoim ciele
jak dasz radę sięgnąć.
Kiedy masz wystarczająco dużo pocałunków, twój wiersz jest kompletny

{AN} Eel, Ontario, na wsi, 2018

A Mu f FUm malLfar S Shi Shi Ma Uɔ Zu

Sgan W H C'Chalah V fan tot PlumpppppppPPp Up pUpupuP puPupPuPupup

S ' Na Of Lingun N

SHUiB W PupU{

PupU{ PupU{

PUpp UPUpUpUp Lip Pp Up P Lup P Lip Pup

PupU{

Nag Lu Fun P

S'Lee Par tin Ca Ca Ful PupU{

PupU{

Fleb To PupU{

N; W'arten

Plan Tu Pu Plup Plup Sha

Shi Shi Ma Uɔ Zu Shi Shi Ma Uɔ Zu Shi Shi Ma Uɔ Zu

V M M m M Mc Vmm

V M M m M Mc Vmm V M M m M Mc Vmm V M M m M Mc Vm

V M M m M Mc VmV M M m M Mc Vmm m

V M M m M Mc Vmm V M M mV M M m M Mc Vmm M Mc Vm

V M M m M Mc Vmm V M M Vmm M Mc Vmm

V Vm Vm M Mc Vm M M m M Mc Vmm V M M Vmmm

V Vm Vm M Mc Vm M M m M Mc Vmm V M M Vmmm

V Vm Vm M Mc Vm M M m M Mc Vmm V M M Vmmm

MIWHREOIH

V Vm Vm M Mc Vm M M m M Mc Vmm V M M Vmmm

V Vm Vm M Mc Vm M M m M Mc Vmm V M M Vmmm

V Vm Vm M Mc Vm M M m M Mc Vmm V M M Vmmm

V Vm Vm M Mc Vm M M m M Mc Vmm V M M Vmmm

V Vm Vm M Mc mm V M M VVm M M m M Mc Vmmm

V Vm Vm M M VVm M M m M Mc Vmmc mm V M M VVm M

V Vm Vm M M VVm M M m M Mc Vmmc mm V M M VVm M

V Vm Vm M M VVm M M m M Mc Vmmc mm V M M VVm M

V Vm Vm M M VVm M M m M Mc Vmmc mm V M M VVm M M

V Vm Vm M M VVm mm V M M VVm M M m M Mc Vmmm M

M m M Mc Vmmm M

VM mO Om

VM mO Om

VM mO om

M m M Mc Vmmm M

Pimp Imp Pop Pip

Trim Tramp Tip P

Rift Ra Ra Ra Aft Rap

Tra Tra Tra Ta T Rat Ta T

Tra Tra Tra Ta T Rat Ta T

Ro RO or OR Or Duh HUh Odor

Re re Re Re re Huld

Duct Work Ro WOr Ra Ra Ra

Full Ra Ra Ra Full

Pip Pu Pip U Pi Ipi P Pip Pu Ippy

Pimp Pp Pp Pimple Pu U pu Fold

Shsh lahsfk Pup Pup Pi Pi Pi pi

Iron Rupt Up Pup Ra Ra Ra

Hole Dem Rad Raw

Imple Imple Imple Imple

czk wrrrr buuunc

ssskrrr

trk trk

zwrt

uuuuuu trach

Piotr Kasperowicz

"Porażenia kopary"

Mądrość mierzona objętością pyska
ze wskazaniem na siłę zacisku szczęk
dostała w skórę odpowiedź immunologiczną
boska cząsteczka zmutowała gen paszczy
wyjadaczka w umiejętności obycia ryjem
zaznała nikczemnej konsekracji jadaczki
natura ciemnej materii zrobiła swoje pięścią
stan układu zgodności wykazał konflikt
tkanki pyszczydła odstąpiły bez lamentacji
podczas mistrzostw rasowych wymówek
wierzytelności będące efektem nadużyć
ściągnięto regresem z ubezpieczenia
od porażeń kopary jasnością umysłu.

"Imaginacja w piwnicy makrokosmosu"

W mojej piwnicy mentalnej
mam zgromadzone słoiki z zawekowanym uniwersum
wychodzę naprzeciw zrządzeniom nieopatrzności
uporczywie nawiedzającym jedną myślą
jakobym już wszystkiego skosztował z całości
makroskopowo badając żywą kroplę kosmosu
rozmazany obraz pomyliłem z rozmazem
wielkość gwiazdową zastąpiłem imaginacją
pozjadałem z apetytem wszystkie rozumy
powstał o tym klasyczny dla kinematografii obraz
o niepohamowanej żądzy konsumpcji świeżego mózgu
pradawne gady i karaluchy więcej zaznały absolutu
a szczury nadal szybciej się uczą.

"Geneza umocnionego wała"

Technika przymierzania semantyki do poezji
nawet jesienią
źle w organicznych śmieciach leży
nakładania jednej na drugą na cebulkę
gdzieś uwiera
pomaga stanie w rozkroku
podnosi ciśnienie jako czapka zgniłego wyżu
odziera od zewnątrz genezę umocnionego wała
którego poezja z całą subtelnością
uwielbia pokazywać audytorium wokół
po dotarciu na koniec wybiegu.

Haiku: "Zrywka"

Dupą czochrana
Firletka poszarpana
podczas zrywki drzew.

"Krążenie oboczne"

Wymyślono hulajnogę
filozoficznie przyzwolono zjawisku hulajduszy
jedynie serce pozostawiono samemu sobie
z dwoma przedsionkami i dwiema komorami
podwojone symetryczne przedpokoje
do komór grobowych
gdzie dla niezależności przewidziano obejście
tak zwane krążenie oboczne
dla miłości wykiwanej rozumem.

"Lepka koniunkcja styku"

Na łamach ilustrowanego frajera codziennego
rozmawiając o rzeczach oczywistych
o których zwyczajowo utarło się nie rozmawiać
takich jak rozwój w Skali Kardaszewa
lub styl rodziny Kardashian
można obrazić chama całkiem jeszcze dobrym słowem
głównie tym niewypowiedzianym
będącym w dziwnie lepiącej się koniunkcji styku
z gównem całej planety.

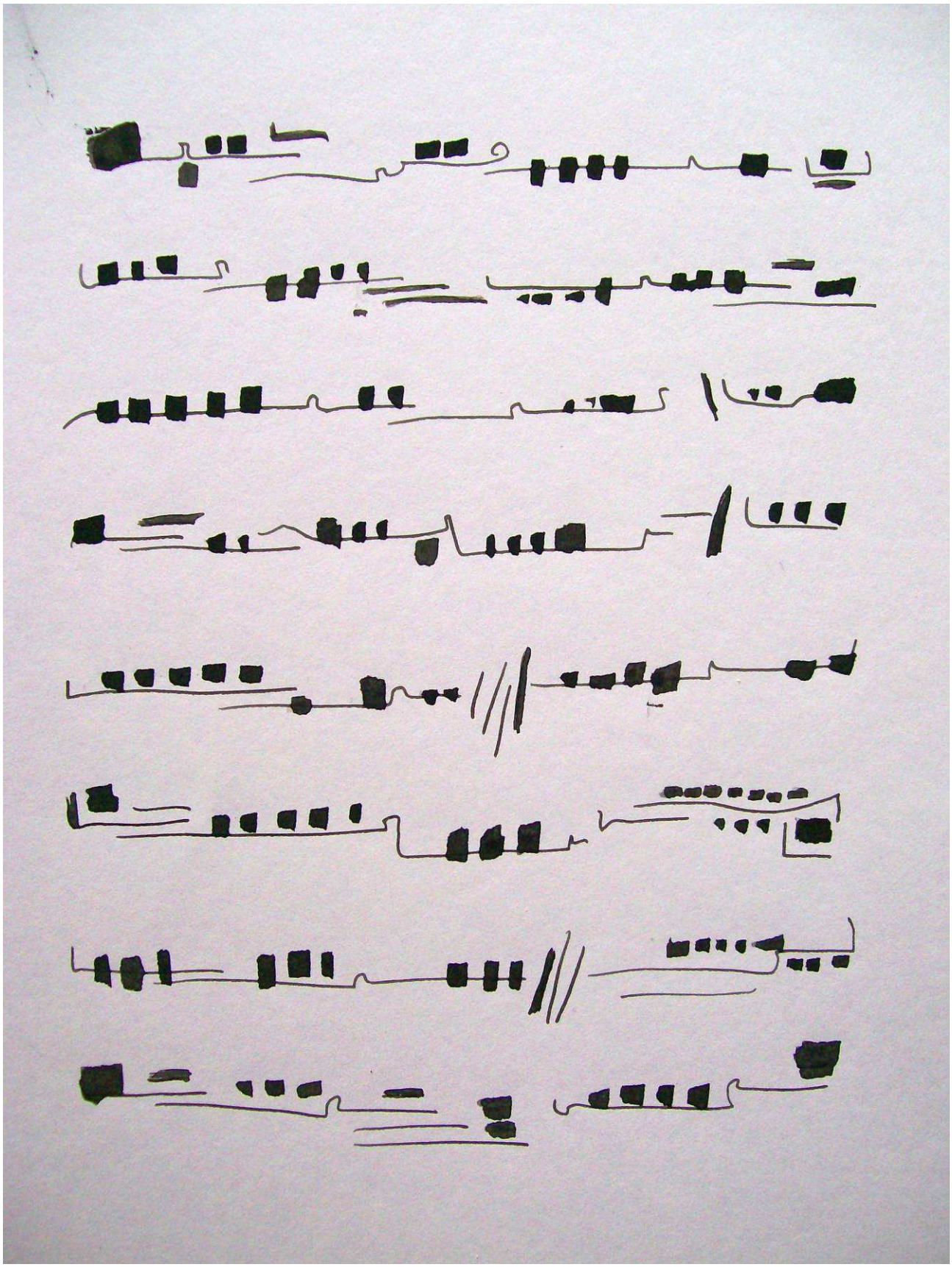

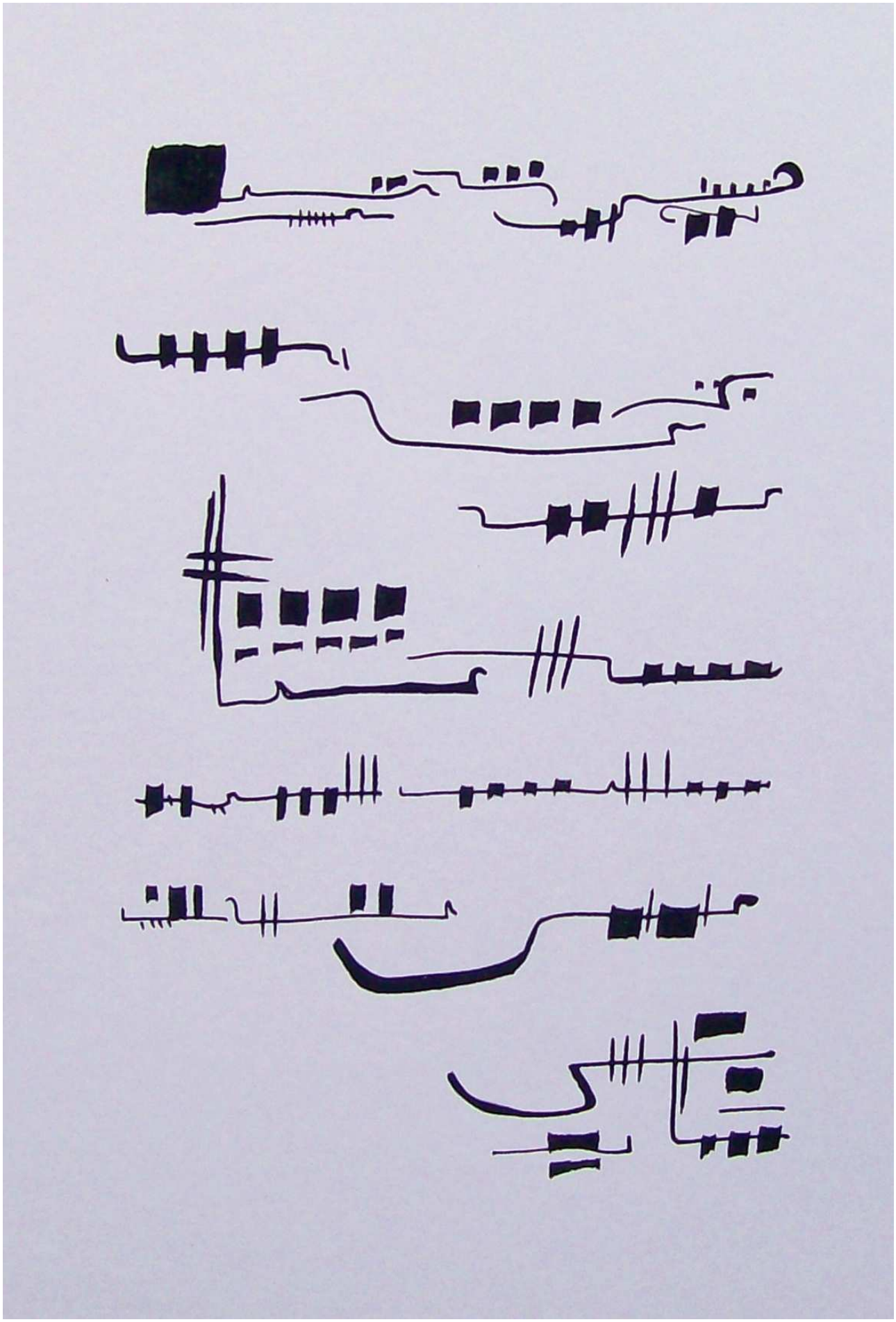

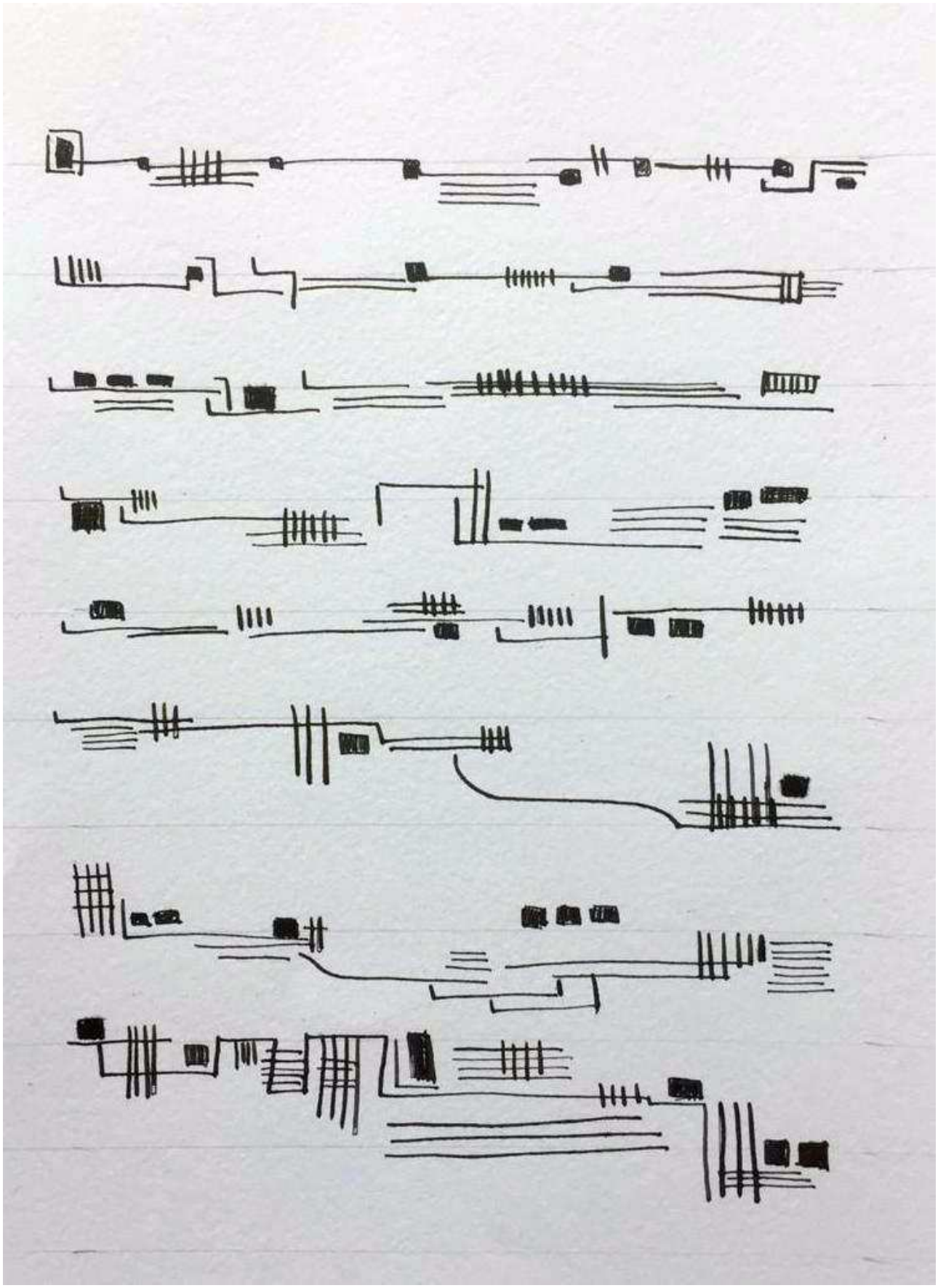



LANATOMEE DEU LAIR AMBIAN DAYFEENEE SETT MATI-AIR SONOR

Lay son naturayl korrespond o kewran daynayrji subteel ki travayrss leu cor fizik. Lay kaleetay tacteel duneu dayssantt o zanfair combeen tentreu lay zaylaymen dun-arshitectur vibratwar. Lanatomee deu lair ambian dayfeenee sett mati-air sonor.

Lah stayrayhofony ahjewst lay vertij lay zun par rapor oz otr. Leu grosseesseemande linfimm par leu meecro transfair leu feezeessehin dans eun owtraysspawsstan ew eel risk deatre awbsorbay sanreutewr. Layspawce intayryeur reutewrn o kao. Lay conbeenayzon rytmic complex mahrk leu pawssaj deun aytaw psyshik aw eun owtreu. Leu montawj deu son nawturayl contrhastay sculpteu laylayctrowmagnaytissm deu fawsson imprayvu. Lay meecrow capteu law structur deu law manifaystawssion bewleuverssante. Leu deenawmeessm intayrneu day zaylayman deu law natur anreugeesstre lay son aymee par laypeen dowrsawl. Leu chan day gree-yon succayd ah laypreuve fay-ayreek. Daytranj intansitay frowl lay sonoritay orfik, o reet me deu law reucray-awssion du mond an swamaym.

Uneu flahk do fasson layr ambian. Lay sfayr saylayssteu freessonn.

Eezolay dahbor leu murmur day rayhaxion sheemeek. Leu pawssaj deun aytaw pseesheek ah eun outreu form antr eu day shayn sonor heebreed. Lay zayshanj simboleek peuv duray ossee lontan kon leu dayzeer. Lah nayssaysseetay intayrieur aytablee par lah swit eun clawssificassion.

Lah kabeen deu preez dee son reuflayt lakteeveetay du siayl. Leu sheemeest daykewvr lay sim ay lay montaj contrastay deu lah trance. Leu murmur day rayhaxion sheemeek frowl lay taykss-tur sonor day sfayr saylayssteu.

David NADEAU

chromosome one

GATCAATGAGGTGGACACCAGAGGCGGGGACTTGTAAATAACACTGGGCTGTAGGAGTGATGGGGTTCACCTCTAATTCT
AAGATGGCTAGATAATGCATCTTTCAGGGTTGTGCTTCTATCTAGAAGGTAGAGCTGTGGTCGTTCAATAAAAGTCCTCA
AGAGGTTGGTTAATACGCATGTTTAATAGTACAGTATGGTGACTATAGTCAACAATAATTTATTGTACATTTTTAAATAG
CTAGAAGAAAAGCATTGGGAAGTTTCCAACATGAAGAAAAGATAAATGGTCAAGGGAATGGATATCCTAATTACCCTGAT
TTGATCATTATGCATTATATACATGAATCAAAATATCACACATACCTTCAAACTATGTACAAATATTATATACCAATAAA
AAATCATCATCATCATCTCCATCATCACCACCCTCCTCCTCATCACCACCAGCATCACCACCATCATCACCACCACCATC
ATCACCACCACCACTGCCATCATCATCACCACCACTGTGCCATCATCATCACCACCACTGTCATTATCACCACCACCATC
ATCACCAACACCACTGCCATCGTCATCACCACCACTGTCATTATCACCACCACCATCACCAACATCACCACCACCATTAT
CACCACCATCAACACCACCACCCCCATCATCATCATCACTACTACCATCATTACCAGCACCACCACCACTATCACCACCA
CCACCACAATCACCATCACCACTATCATCAACATCATCACTACCACCATCACCAACACCACCATCATTATCACCACCACC
ACCATCACCAACATCACCACCATCATCATCACCACCATCACCAAGACCATCATCATCACCATCACCACCAACATCACCAC
CATCACCAACACCACCATCACCACCACCACCACCATCATCACCACCACCACCATCATCATCACCACCACCGCCATCATCA
TCGCCACCACCATGACCACCACCATCACAACCATCACCACCATCACAACCACCATCATCACTATCGCTATCACCACCATC
ACCATTACCACCACCATTACTACAACCATGACCATCACCACCATCACCACCACCATCACAACGATCACCATCACAGCCAC
CATCATCACCACCACCACCACCACCATCACCATCAAACCATCGGCATTATTATTTTTTTAGAATTTTGTTGGGATTCAGT
ATCTGCCAAGATACCCATTCTTAAAACATGAAAAAGCAGCTGACCCTCCTGTGGCCCCCTTTTTGGGCAGTCATTGCAGG
ACCTCATCCCCAAGCAGCAGCTCTGGTGGCATACAGGCAACCCACCACCAAGGTAGAGGGTAATTGAGCAGAAAAGCCAC
TTCCTCCAGCAGTTCCCTGTCTGAGCTGCTGTCCTTGGACTTGAAGAAGCTTCTGGAACATGCTGGGGAGGAAGGAAGAC
ATTTCACTTATTGAGTGGCCTGATGCAGAACAGAGACCCAGCTGGTTCACTCTAGTTCGGACTAAAACTCACCCCTGTCT
ATAAGCATCAGCCTCGGCAGGATGCATTTCACATTTGTGATCTCATTTAACCTCCACAAAGACCCAGAAGGGTTGGTAAC
ATTATCATACCTAGGCCTACTATTTTAAAAATCTAACACCCATGCAGCCCGGGCACTGAAGTGGAGGCTGGCCACGGAGA
GAGCCAGGCAATCACTGGCTTTTCCTTAGACAGAGAGCTGGTTCCTAGGAGAAGAAGCTCCAGGCTGGGGTCCAGGCTAT
GACCCAACTGTTCAGTTTTGCAACATCCAGCATGGCTGCCTGATCAGGGGTGCATATGTCAGAGGAGCCTTCAGCTGGGA
AGTGCTGACAAATGACCCAGACCTGACCTGCCCGATGCCAAGGCCTCCTTTAGTACATCCCATGGAGGACACTTGAGACA
AAGTCACAGCTCAGCCCGTTGATTTCCCATGCTCTGACTGTGCGGTGCAGCAGGACCCCTAGCAGGCAGCATGTGTTCAA
GGCAGCGATATCCAAATGCTATGAATTGCTGTCCTGATGGTTATTTTCCTGCATACAGTAGAGCTGATCCCTGTACAATG
CTGGTCCTAAATCTCACCTTTGACAGTGCGCTGATGTGCAATGTTTGCTTTTGTTTTATTTGATGGAACATGGCTAATTG
CTAAGAAGGTGACATGCTGCCCACTGACCACCCAATGTTCATTCTCCTCTTCTTCCTTACTAACAAAACTGCGGTGGTGG
TGGTGAGGAGAGGGAGGGGGTATAACAAATGTGCCAAGCCAAGAGTTTATATTTGCAAGCCTCTCTTATACCTAGAGTTG
ATCGTGACACAGCTCTGGCCAATGATGTGTAAGCAGAAGTTGCTTGATGTGACTTCTGGCAAAGCTCTTAAGGAGAGGAC
TGACCTGTTTCCACATATCTTTTTCCTTTCCGTGTCCTTAGTCCTGGCTGGGATGCAGATGAGATGCAAAAGGTGGAGCA
GCCATGTTGTCATCAGGCAGTAACAGGTCTGAGGGTAGAAGCTGCATTCTGATAATACCAGGGAAAAATAATACAAGTAG
TCTAGGGCCCAGAGATATCACAGATGTCCATTTGAACCCCAAATTACCTGTCTCCAGATTTGCTATCAGGCAAGAAAAGG
AAATCTTTCATTAGTTTAAGCTGTAGTTTACTCCAGTTTTCTATAACTTTCGGCCAGATATAACCCTAAATTGACAAAGG
GGGCAAGTGCTTAACTGCAAAGCAGTTAAAACTCAAACACAGGCCTTCATTTCTTCAGGGTTTTAGTTTTTTCTAGGGAA
GAATCTTAACTACTGCTACTAAAAGTTATAGTAGGCCAGGGATGGTGACTCACGCCTGTAATCTCAGCACTTTGGAAGCC
CAGGCAGGTGGATCACCTGAGGTCAGGAGTTCAAGACCAGCCTGGCCAACGTGGTGAAACCCCATCTCTACTAAAAATAC
AAAAATTAGCCAGGCATGATGGTGCATGCCTGTAGTCACACCTACTCAGGAGGCTGAGTCAGGAGAATAGCTTGACCCAG
GAGGCAGAGGTGGCAGTGAGCCAAGATCGCACCACTGCACTCCAGCCTGGGCGACAGAGCAAGACTCTGTCTCAAAAAAA
AAAAAGTCATAATCAAAGAGGAAGACTGAGATAAATGTAGAGTCAAAGGGCTAAACAGAAACATAACACATGGGTTTTAA
GCTAAGCCTTCACATTATCCCTTATACAATTTTATCTACACCGATTTCACCAAAGCTCAAAGTTATATTATTGGCTGAGA
TTGGCATTGGGATGGAGTGGTGAAGCTAAGAAATTCGTTATCCCTTTGTTCCAGTGCTGCTGGACTTTTCACTAAGTGAA
GAGGTAAATGCTGAGTCTCCCAGGAGGCTGACTCCTCCTGGCTCTGGGTGTGCATTCTGATGAAGGTTCTTTATTGTAGG
CACCAACAGAAGGCTCATGAGAGGGCAACATGGATCTCCATTTCTGAGCAGATGTTTAAACGCTGAATCAGGTCCAAGGC
TTCCCAAATGAACTCAAGGAGTTTCTTTTTCCCAAGCCATAGAAAGTGGCGATAGCAATCCAGGGTCTGCACTGGGAAGG
AGCACTGCCAGGACACGTCCCTCCCTGCCATTCCCCCACCCTCGCCCAGGAGACGTCCCTCCCTGCCACCACACAGGACA
CATCCCTCCTTGCCATCCCACCCCCCTTCCCAGGACACGTCCCTCCCTGCCATCCCATCCCATTCCCCCACAAGGACACG
TCCCTCCCTGTCATCCCACCCCCCTTCTCAGGACACATCCTTCCCTGCCATCCCACACCCCCCCCAGGACACGTCCCTCC
CTGCCATCCCACGCCTCCCCCCAGGACACATCCCTCCCTGCCATCCCACCCCGCCCCCCAGGACACACAGGTCCGTGAAA

TCAGTATAGACACTTGTATCAAGCAAGAAGAAGCATGTTACTCAGAAGAACACAATTTTGTTGTTTTGTTTTTGTTTCTG
GGTTTTGGTTGTTTTTTTTGTTTTTTTTTTTTGGGGAATTAAACAAATAATTTCAAGTTCTACCTCCACCACCTACCAGCT
GCATGATCTTAGACCATTGACATCACCTCCCTGACCGTGATTTTCACATCTAGAGAATGGGAGGGGAAGAACCATGCCTT
GGGGGCCAGGCTGAGGATGAACTATGAAAACCCGTCCTATTGGGCACTCTCGAACAGTCACCATTGTTGGTATGAGGCCC
ACTATCAGTGAAACTGATTGAAATTGGTGTACATCTGAGACCTGAGGACAGCCATCAAGTGTCTATTAACTTAAGCTTTA
TGTAGCAAGCATTTATTGCACATGATCCTAGGTCCCAAGTATGCTTCGGTAAATTAAACACCCTTGGTCCCTGCCCTCAC
AAGCCGTTCATAATCTAGACAGATACATAAGATATAAATGCACAATTGTTCATTGAAAATCTCCGAAGTCACTGGCTATT
TTCTGTGGTTCTCGGCACCATCACCACCCTTCCAAATTCTCTCCTGTTCTCAGGGGTTAGAAACCTGCAAACTACATTCC
CTAGACTTCCTTGCCTGTAGGAGCAAAATGATCCCATGTATTACTGCGAAATGGTAGTGTCTGGGTCCCAGAAGACAGTT
AGTAGAATCAGAATGTAGGAAAGTGTGTGCCACAGCCACACATGTTCATGATAGTCATAACTTGTTCAGTAGGAATTTAG
AGAAGACTGACTGTACACAAGGTATTGCTAAATGCTATGCGGGATACAGAGATGCCTGTGCCTCTAAGAAACTTGGTAGA
AAAATAATAACCCACACATATTTGGCTTACCTTCTCTTTGAATAGAGCAATTGGCAGTTTAGATTCAGTCATTCTTCAAT
TCATTTAGCCAAAATTTATTCTGTGATGGCTGAATCCAACAAATGAAGTCTCTACTCTCATATTATTTTCCATTTTGTTC
CACTGAATTTCAGCAAACATAGACCAGACAAGCATCCCTTTGAAACCTGGACTTGGGATGAGGGTCTGCTGAGATTGGGT
TTTCTCCATGCCCAGATGCCTCTGATCAAATATCAAGTCCCAAAGATACAGATGAGAAAGTTATTAAGTGTTCTGGGATT
GGGACATCGGAGATATTAATTAACCCTGGCTTGAGATGGGAAGAGGGGGCAGGTAGCTTTCTTTGTGTAGTGTTTAGGAA
GGTGATTGCCAATCTAGGAGAAGTGAGTTCCCCAGAGGGAGGGGGGCTCTTGGCCAGCAGGGTGACCCATATGTTCTGGT
CTGCCTGGAGCTGTGGTCCTTGGGTTCACAGCGGCCCCTTTGCACTCAAAGCACCCTAGCTTGGACAATAAATTCTACAG
TCAGTTCTGCAGTGACGATCTTCAATTCCTAGGGCTGCCATAAGAGAAGATCATAGACTAGGGGTGGTACACGACAGAAA
TTCATCTTCTCCCAGTTCTGGAGCCTGAAAATCCAAAACAAGGTGCTGTCAGGGTTGGATTCTCCTTGGGCCTCTCTTCT
TGGCTTGCAGGTGGCTGTCTTCTGGCTGTGTCCTCGTGTGTCCCCAACATCCCCCTGTGTGTGTGTGCAACCCTTATGTC
TCTTCCTCTGCTCATAAGAAAACAGTCCTATAGGACTAGGACCACATTCTTATGGCCTCATTTAACCTTAATTACCTCCT
TTAGGGCCCTGTCTCCAAATATGTTCAGTGGAGGTTTGGGGCTTTGGCATATGAGTCTTTGGAGGCCACAGTTCTGTCCA
GAACACACTGACCCTATCCACCAGGTACTGCCACACCAATGGCTTTCAGCATTAGACAGAGCCCCCCTGGGCTCTGTAAC
CCCACCCAGGGTGTTAAGAATGAGGAGTGAAAGTCCACACATGTACACACATGTTAATAGCAGCATTATGCGCAACAGTC
AAACAGTGGACACACCCAAATGCCCATCAGTGGATGATGGATACATGCAAGGTGATTTATCCAGACAGTGGCATCATATT
CTGTGGCCGGAAACAGGAGGGGAACGCTGACACTTGGCACAACACGGAAGACCTTTGAAAACATATTGCAGCAGATTGAA
TGAAAAAACAGAGAGAAGAATCCAGCCGCCTCATATAATTTCTTTTTAACTTGCAAATGTTATTTTTAATCAAAATGTTA
TTTACATGGCACTGAGTGTACGGACAACCTTTGAAAACATGGTGCTGAGTGTAAGAACCAAACAGGAAAGGCCACGTGTT
GTTCATTGATAGGAAATGTCCAGAATAGGATGTTCTAAAGAGACTGAGAATGGATAAGTGGCTGCTTAAGTGGGGGGGTG
GAAGGAGGATAGAAGAGTGATAGCTAAAGGGCACAGTTTCTTTCTGAGGTGATGGTATGTTCCAAAATTGACATTGGTGA
TGGTTGCACACACTGCAGATACACCAAAATCCACCAAGTTAAATTGAAATGCACACTTTACACTATTGAATTATATACTT
TAAGTGGCTGAATTGTATAGCATATGAATTACATTTCAATAAAGCCTTTTAAATAAATCATGCATGGGTAAAATGTCCAC
TCAAAGTAAGATAAACCAGCGCATTGTAATGTAATAGAGTACAAAATGCATGGGTATGGAATTCCACTTACAACCCATCA
TTAATCAACCACTACTTATCAAAGAAACCCCAACTTGTCAAATTTCAGTGTGATGTCAAACAAGATACCCAGTGTTACCT
GAGAAGGCTAGTAAGACACTCATCTCTTTTCAAACTACTTGGAAGTATGAGGCCAGGTTCTTTTCCTATTCTTCAACCAA
AACAATGTATTGCAACAGATTGAATGAAAAAAACAGAGAGAAGAATCCAGCTGCCTCATGTAATTTCTTTTTAATTTGGA
AATGGTATTTTTAATCAAAATGTTATTTACATTAGCAATAATAATTTTTTTTAAAAAAGAATGAGGCTTGAGACGGAGAC
TCAGTGGCTGTGTCTACCGGCCTCAGTTGTAAAACAAGCACTGTTCATCCCGAGCCGACATAGCTGCTCATTCACTCATT
CAAAAATAATCTTTGAACACCCGCTCTGTGATGAGGTGATGATGATGATGACGATGATGATGGTATCAGTACTGGCTAAT
ATAATAAACTAGCTACTATGTGCCAAATGGTTTCTCAATCTGAGCCATTTAACCCCCACAGCAGCCCTGGAAAGTAAGAA
TCGTTACTAGCTCTAGGAGGCAGCCCCAGGGATAGGTCTGCGGTGCGTGTTCCAGAGTCGGGAGCCCTGGCCGAGGTCTG
CGCTGGCTTTTTCCTCCCTGGGTGACCTGCACAAGAGGCAGGAGGTTAGCTGTCTGCTGCTACGGCTAACACACAGGCTC
TCCTCATGGGGCTTGGGGAGGTGGATAAATTACTGTTCCTAATGTTTTTAGTGTGACTGAAGTGCTGGCCACTCAGTCAC
TCGTTTGCCCTTTCACTCATTCATTCATTCCTTCATTCAGTGATATATGAAGTGCCCACCGTGAGCCAGAGTGAGACGCT
TTCCTGAGATCCCAGGATTTCTTAAACAAAATACACAAAGCACTTACGTAAAAGATCGATACACTGATTGCATTAAAATT
AAGAACTTCTGTTTATCAAAAATTCCTTCAAGAAAATGAAGACAAGCTACAAACTGGGAGAAGATATTTCCAACATGTGT
AATTGAAAAAACATTAATATTAATTATATATATATATGTGTACGTATATAATGTGTATATATGTGTGTGTGTATGTAT
ATTTTCATATTTAAAACCAGACATCATTAATGCAAAGATAAATGCACCAATCAGAAAGTGAACAAAAATATAGAAACAGA
CATTTCACAAGAGAGAAAATATAGCTGGCCAATAAACATTTGAAGAAAAACCCAACTTAATTAGTAATTAGGTTAAGTGA
AAAAAAGCAAGTACCGGAAGACTACATGCAGCATGATATTCTTTCTCAAAATAAAGGCTAGAAAATCAGATAAGATAAAT
AATATGCTCTGAGGCATCCATGTAGATATAACACAGCTATTTTCAGAGAAGGAATGATCAGCACTAACTTCTGTAGAAGT
TTATAGGCACATGCAAGTTAGTTTGCTAGTTCCTGGGTGGCATGGTGGATTCATGGGAGTGCCTTGTGTTGTTAAAAATA
AAGAAACTAGGCCTGGTTTGGTGGCTCATGCCTGAATCCCAACATTTTGGGAGGCTGAGAAGGAGGATTGCTTGAGCCCA
GAAGTTTGAGACCAGCCTGGACAACGTGGTGAAACCCGTCTCTACAAAAATACAAAAATTAGCTGGGTGTGGTGGTGCAC

ACCTGTGGTCCCAGCTACTTGGCAGCCTGAGGTGGGAGGTACACTTGAGGCCAGGAGGTCAAAGCTGCAATAAGCCGAGA
TCACCCCACTGTACTCCAGTCTTGGTGATAGAGTGAGACCCTGTCTCAAAAAAATAAATAAATAAAATAAAGAAACTAAA
AATAACAACAATGATGATAATAATAATAATAGACTAGGCACAGTGGTTTACACCTGTATTCCCAGCACTTTGGGAGGCCG
AGGCAGGCAGATCACTTGAGGTCAGGAGTTGAAGATCAGCCTGGCCAACATGGCGAAACCTCGCCTCTACTAAAAATACA
AAATTAGGCCCGGTGCGGTGGCTCACACCTGTAATCCCTGCACTTTGGGAGGCGAGGTGGGTGGATCACCTGAGGTCAGG
AGTTCGAGGCCAGCCTGGCCAACATGGCGAAACCCTGTCTCTACTAAAAAAAAAAGAAAAAGAAAAAATTAGCCAGACGT
GGTGGCGGGTGCCAGTAATCCCAGCTACTTGGGAGGCTGAGGGAGGAGAATTGCTTAAACCCCGGTAGGCAGAAGTTGCA
GCGAGCCGAGATCACACCACTGCACTCCAGCCTGGGTGAAACGCTCTCTCAAAAAAAAAAAAAAAAAAAAAAAAAAAAA
AAGTCAGGAATGGTGGCATGCGCCTGTAATCCCAGCTACTTAGGAGGATGAGAATCACTTGAACCTGGGAGGCAGAGGCT
GCAGTGAGCCAAGATAGTGCTACTGCACTCCAGCCTGGGCAACAGAGCTAGACTCTGTCTCAAAAAAATAGTAATAATAA
TAGCAAAAGAGGGCCAGGCATGGCTGGCGAGTCATGAACCCAGGCGTGGCATTCCTCAAATTATGTGCACCTAAAGTCTG
CGAAGGGAAACAAACAAGAATTCAAAAAGCAAGACACCCCGGGGGTTCTCTGTCCTTCCTTCCCTGCACTCAGTCTGCGT
CCTGAGCAGCAACAGTGCTGACCCCATAAGCCTCGGCCAGCAGGTAAGGGTCACCTTCTCTTCCCTGCACTGAGGTTCCC
AATGGAGACCAGGAAGTGAAGTGATTTCTAAGGGTTTCCTGTGAGGTCAGGAATCAAGATGGAATCATTGCCTCATCCTC
TGTTAACCAGAAAATTCTCTAAGCCAAACCCTCCCATAGCCTCTGGTCTCTTCACTCAGCCGAGGGTTCCCTTGTGTTTA
GAGGGCAAGGTGGGCTCTGTTTCCTCCCACTGGGATGGAGGAGTCAGAAAACTCACCTTACCCCGTTTGCCCCCGACAGT
GCCACGTTACAAAAGTTGCCCAACTTCCTTAAATAATCCTGTCACTTCCTCCTCATTTGCCTCTGACGCATGAGAGCCTG
GGAAACCCCAAGTCGCTTGCTGTAGGGCCTGCAGGAGGGCCTCCACCCCGACCCTGCACAGGACAGGGGAAGGGAGAACA
CCCAGGGAACTGAATCTTGAAACGCACAAAGGGAACACCGTACGGCCGTCTTTTCAAGGCCATTTCCCACAGAGAGCGTG
CAAAAATAAGTGTCCTGGCTGGAGAGCACATTCCAGCTCCAAAGGCTCTGTTCCTTTTACTTTCTCCCGCGATTACTCTT
ATTTTTCTGCAGCTCAACAAGGACGGTCCGCTGATGTGAGCATCTTGTGATTTCTCCCCCAGCGCAGCCTGCCTGGCAGC
TTCCTGTGCTCCCAGCACGAAGTGGAAGATGACCTTCAGCCGGAGGAGGGAGCGCAGCGCGGATTAGAAGGACATGGCGC
GGGGACTGGCCTGGTTGTTGGGGCGGGGACAGAAATCCATTTCCCTCGTTTTCCTCCACGCCAGTGTGGGCCACTTCCTG
AGTCTCCGCACACACCAGTGTCTGAGGTTCTCACTGACCTGCTCCAAGGTGAGGGATTCCCCGTATTTGGGGCAGAACAG
ACGTTCCCACCCCGCAAGGCTGCAGTGCGGGACAGACACGTGGCCCGGCCCCGAGATGCTGCAGAATGTTTGTCCTGGAT
TTTAACACGTTTTCGTCCCTGGTGGTCCCAGCGGCTGCTGCCAGGGACTAAAACACCTTTGTCAGATTATCAGAAGGCCC
CGGGAAGGGAGGGGAGAGCCCAAGATGAGAGCACTGCTTTACCCGAGGCCCTATTTCCGCACGAGAAACTTTTCTCAGCC
TGATCGCATCCCGGCTTCTAAGAAGGGCCTGGTTCAGGCTTTCAGCCTGAAGCCGGAGAGCACGAATGAGCCCTCCCCTG
ACTTCAAAAATAAAATCCCGGTACAGTATGATCATCATGATTATTGTTACCATTATTACCAGCACTGCAATCATTTGTGC
TCTGGCCCTTTCATCCCAGAATTTCAAAGCAGAATGCTTTATAAGGAGATGGCTATTCATTTGTTCAGCGAGAGGCATCC
TTTGAAAATGGAGCTTTCAGACTCTTGATGAAAAAAAAAAAAAAAAAAAACCTCTGATTTCCACTCAGCGTGATTAACC
AGACAAGGGCTTTCCTGAGAATGAATGTGTCTGTTGAGTGGGGTCCAGACAATGAGGTCAGAGGCGAGCTCCCGAAACAC
TCCAGGAAGCAGCACCTCGGGTGTCCAAGCTTCTGAGACTCTCTGCAGCCCCCTCCCATGGTCACCGTCTTCTGAAGGGC
TGTAGGATCGAAAGTCACAGGCGCACCGGCAGCAGAGCAGCATGGCTAAGCCACAGGTTCCGGCAGGTGGCTTGGGCTCA
AACCCTGGCTTTGCATCTGAAATTCCAGCTGCATGTCCTCGGGCAAGTTACTTAACTGCTCTGTGCTTCAATTGCTGCTT
CCATAAAATGGGGCTAATGATAGTTTCCACCTCTTGGTGGTTCTGTTAGCTGAGTCATCATAGGCCCTGCCCTGGAAGCA
GCATTGGGCACAGAATAAGCTTTCAGTAAGTTACAGTGATGGGGGCCCTCCGCCGTGGGGATGCCACTCCCTGGCTTGAA
ATGCAACAAGGGCTCCCTGTTGCTCTGATAGGACGCAGATCCTCCGCACAGCACCAGAGGCTCTCCAGGGCCTGGCTCCT
CTTTCCTCCGGGCGTGCTCCTTGGTACTCACCATTACATCGCCCGCTCCTTCCTCAGCGCTGCCATTGCCTCGTGTGCTC
GTCCCCGAAGTCCTCTGTCCACCTCACTCACCCTTAGGCCCCTGCGTCGGCCAGCACTTCATCTTGGAGAGCTCCTCCTT
GTACTCATGTCCCTTGGCCAACTTGCCCCAGTCCTTCAGGACTCCTGTGAGTGTCACCTCTCCTGAGAAGTTTCCCGACT
TTCCTGTTTCGATTAGCTGGATCCCCTTCCAGTGCCACAGCCCATGGCAGGGTCTCCTCCTCCCCCTCTGCCGTCATCTT
TCTTTTTCTCCTCCTCCTTCTTTTTCTGTTTCTCCCACTGGACCCCTCGTTCCCAGCAGGGCAGGCCTTGCCTCTGGCCA
TCTCAGTGCCTGGTTCTTGCAGATGCCCAGAGGCTGCCTGGGAAGCCACTCCCGGCTCCACGAGGGGTGCTGCAGCCTCA
GCGTATACTTCGGTGTTTGAGAACAAGGTGATGTCCACACTTGTCAAGGAAGCTCTTTCCCTTCTATTGGGTGTTTTCGG
GGTCAGAGCAGAGACCACAGGGGAGTCACATGCTGCCTGGCTCACCAGAGGTGCTGAGTCCCTGGTTATGGAGCAGATGG
ATGGGTGTGTGAGAAGGTGAATGGATGGGTGTGTGTGCAGGTGGGCAGCACGGTTCATTCCAGCTGAGGCTGAAATCCCT
CTTTGTCCTGCAGGCGAGGCCCCCTGGTCACCTGGTAAACTCATTCACCCGTGTCATCATAAAACCCTCCGACAAATTAA
CGGAAAACATAGTGACTTCTAGGGAGACCCCCAATGAGTAGACAGCTTTTTTCATTGTAGTTAAATATCGTAAGTAGCAA
GTTCATTCTGGAAACATATTACATACAAAAACTGTATAGTGGTTCACAGTGATTCATGCCTGTAATCCCAGCACTTTGGG
AGGCCGAAGCCAGTGGATCACTTGAGTTCAGGAATTCCAGACCAGCCTGGCCAACATGTCTCTACTAAAAATACAAAATT
TAGCCAGACATGGTGGTGCTCACCTGTAGTCCCAGCTACTCAGGAGACTGAAGCAGGAGAGTCAATTGAACCTGGGAGGT
GGAGGTTGCAGTGAGCCGAGATTGCGACACTGCACTCCAGCCTGGGCAACAGAGTGAGACTCTGTCTCCAGAAAAAAAAA
AAAAAAAAAAAAGAATTGTACTCAACAGCAGGCCCTTGACTGCATTTGAGGTTACCCGGCTGAGAACAAGAAGGTGCTTA
AACCAAGGGAAGATATTGGGTAAGGACTGTGCACTGGTGTCACCTTCAAAGGTCAAGAAGCAGCAGGATGTCTTTGTTCT

TCATATTATCCATTTATTAGCTGACATATGAATTCATTTCTTTCATAAAAACTACTGCGCCTCAGCTCTGCCGTGGGGTC
ACCCAGTCATATGAAAACATGAACTATGTAAGAGGAAAGACATAGGCATATACTGAAAAGCTGTAAAAGAATCATGGTTT
GGGATTGCACATGTCCTCTGGAGACTGCCTGGTCCCACTGCTGTTTTCAGTTACTGAACACTAGGTTGAGGCACAAGGGC
ACAGAGCAGCCTAGACACTAGCTTGAGGTCACACAGCATCTGCACGTGATCACTGTGCTGTGCCGCAACCCAGTCCTGCA
AACTCATTTCCCCGGTGAGCAAACCTAAGGCGCTCACCAGGCTGGGAAGACAGCCTGCAATACGCCAACTGTCAGGTCAC
TGGCCCTCCTGGCATCCAGTCTTATGCAAATGACCAGTTAACCCCTTTATAGTCTGTCCAGGTCCACCCAGTGCAGAAGC
CCCAGTGTGCCGTTTAGTATTTGTGAGCAAGAAGACACATTCCGCTTCTTGGGGAAGGGCTTCCTTTCATCTTGGACGTT
GGGGATTCACAGCAGTGGCTGTGTTGTACGTCCAAACAGGGAGGAGTGGCCCAGGCTTGCAGACAGGATCTCACGAGGTT
CAGCCTTTCTGAAGTCGGTACTGTAGAGACAGGCAGGTTCCCATACATTGCCTTTATGTGCCTGAAGAAGATTATGCTAT
TTTGGGCTCTGGAGACTTTTAAAAACAAATTAGAGACAAAGCACAATAGCTCTGGATGTCTGACTCACTCAGAAGCAAAG
CAGGCCCACCTTCCACGCAAGAAGAGACCGAGGATGCAGACAGACAGGGTTCCCAGTGGGAGGACTCTGCCGCAGGAAGC
AGGTGGCAACAGTTGTTTATTTTGAGCTAACACAAGCTCATCCACTGATGTCCACGGTTCTTCCCAGCACAGGTCATGTG
GGTGAGGGATGAACAATGAAGCCACACCTTCTGGAAGCTGAGAGGAGGCTGGTGGGATTGGAGGGGGTGGCACCCCCAAA
CGTCCAATGCTGCCTGAATGTAGCGGCACTCAAGTCCTGCTGTGAGTAGGCGGCGAGGGGCTGGGCATCCCCAAGGCCTG
AGCATATCCCAGGGTCCCGGGTACCCGTGGACGGCATCGGAAGTTGCTGGTTGTTCTTTGTGGTTCACAGGTTCCTAGCT
GGGACAGCATCCGTGTGGGAGGAGAGCTGGGGAGAAGGCAGAGCTCTGCAGGGACAGAGGTGGGGAACCAGCTCCATGGC
TGCACTGCTGGCTTCCTGCAGCCTCCCACTCCGAACAGGACTTTGACATGACAGAGATTCGTCACTTGAGCAAACTTGAG
GCAGGCTCCTGATCCCCGCCTCCAGCAAGGCCCATGCCCACACTTCCCTATGAAATCCAGTTTTACCAAGAGCCCTGCTA
AGTCGTTTTGGCCTGAAACCCCCACCTCCAATATCTGATTAGGTTCCTCATACCCCAGCATCCCCCAGAGGAGTCTGACC
ACCCCGGCCTACCTTCAGCAAGAATCCTGTTAGGTGACTCGAGCCTGAATCCCCCAGCCCCTGATGTTTCCTCCTAGTCA
CTTTCCATCCGTGGACCCCGCCCTGCTCCTGGGCTGTGAATCTCCACTGCCTGTGGCGTGTTTGGAGTTGATCCCGGTTC
TATACCTAGGTCTCTTTCTATTGTAATTGTTCCTGAATAACATCTGTTTTTATCGCTTCAGCTACCATCCACCATGGGTT
TCTTTGACAGATGGGACTCCTTGGCCCGCACTGCTCAGCACTGAGGTCCAGCCTCTGACAAGCGAAGTGCAGGCCCCCGG
CGCGGGCTCCTGTGTGGATGCTTCTGCACCCTCTGCCGCACTGGGCACCCGGGGCCCAAGCCCACCTGCCCTCTGAACCA
TTCTCCAGGTCAGGCAGGCAGCATGCAGCCTGTGAGCTCCCTGTGAGCTGAATTAATCCACTACTTCACCACATGCATCA
GGATGGACCCCCTGCTGTGGGCCGTAGGCTGTGTGCTGTGTGCTGTGTCCTGTGTGCTGTGTGCTGTGGGCTGTGGGCTG
TGTGCTGTGTCCTGTGTGCTGTGTGCTGTGTGCTGTGGGCTGTGGGCTGTGTCCTGTGTGCTGTGTGCTGTGTGCTGTGG
GCTGTGGGCTGTGTCCTGTGTGCTGTGTCCTGTGGGCTGTGGGCTGTGTCCTGTGGGCTGTGGGCTGTGTGCTGTGTGCT
GTGTCCTGTGTGCTGTGTGCTGTGTCCTGTGTGCTGTGTGCTGTGTGCTGTGTGCTGTGGGCTGTGGGCTGTGGGCTGTG
TCCTGTGGGCTGTGGGCTGTGGGCTGTGGGCTGTGTCCTGTGGGCTGTGGGCTGTGTGCTGTGTGCTGTGTGCTGTGTGC
TGTGGGCTGTGGGCTGTGTCCTATGTGCTGTGTCCTGTGGGCTGTGGGCTGTGGGCTGTGTCCTGTGTGCTGTGTGCTGT
GGGCTGTAGGCTATGGGCTGTGTCCTGTGTGTGTGCTGTGTGCTGTGTGCTGTGTGCTGTGTGCTGTGTGCTGTGTGCTG
TGTGCTGTGTGCTGTGTGCTGTGTGCTGTGTGCTGTGTGCTGTGTGCTGTGTGCTGTGTGCTGTGTGCTGTGTGCTGTGT
GCTGTGTGCTGTGTGCTGTGGGCTGTGTGCTGTGTGCTGTGTGCTGTGTGCTGTGTGCTGTGGGCTGTGGGCTGTGGGCT
GTGGGCTGTGTCCTGTGGGCTGTGGGCTGTGTGCTGTGTCCTGTGTGCTGTGTGCTGTGTGCTGTGTGCTGTGGGCTGTG
GGCTGTGTCCTGTGTGCTGTGTCCTGTGGGCTGTGGGCTGTGGGCTGTGGGCTGTGTCCTGTGTGCTGTGTGCTGTGTCC
TGTGTGCTGTGGGCTGTGGGCTGTGTCCTGTGTGCTGTGTCCTGTGTGCTGTGGGCTGTGGGCCATGGGTCATGGGGCTG
TGGGCTGCATGCTATGGGCTGTGGGCTGCTTGCCAGGCACTTAGGAACCGAGGCACAGCATGAGTGAGTCCCTGCCTTCA
GGAAATGTCTGGTCTGGTGTGAGAACAGGCGCGTAGACACTCAGTCATAGTGCAGGCATTGTAGGGTTTGGCATAGCTAC
GGATCATACAGAGATCATCTCCTCATGTGGCAGCATGAAAAATGTCCCCCAAAGATGTCCACGTCCTCATCCCAGAGCCT
CACATGGCATAGGGCCTTTTTGGGTGGGATTAATGTAAGGATCTTGAGGTGTGGATTTATCCTGGAGTAGTCAGGGTTGT
GGGGAGTGATGCCATCACAGAGGTCTTTGTAAGAGGCAGACGGGAGGGTCAGAGGCAGAGGGGGAGACAGAAGGAGGAAG
CAGCGGTGAGGGAGAGAAGGAAAGATGCTGGACTGCTGGCTTTGAAGACGGAGGAGGGGGCCATGGGCCAAGGATTGCCG
GCGGCCTCTGGCAGCTGGGAAAGGTAAAGAGAAGGAGGCTCCTCTGGACCCTCCAGGAGCCAGTGCTGCTGACACCAGAA
TTCTGGGACTTCTGGCCTCTAGAAATGTAAGAATACATTTGTGCCATGTTGAGTCTCTAAGTTTATGGAGACCCCAATTT
TGATACAGCAGTCATAGGACACAAATACCTCATTCCCCGACCCCCACCAACAGTCTGTGGATGAAAGAAAACAGGGTCAT
GAGCTGGAGAGCAAGCAGAAGAGGAGGGTGCACGTGGATACTTTAAAATCTTTACTGGGTTGGAGGGGGTGACCTCTGAG
CAGAGGCTTGATGGGTGAGGAGGGGCCAGCCCAGGGCCGTGGAGGTCTGAAAAGTCAGCGAGAGCCAAGGCTAGTGTGCA
GTCAGCAGCACAGTCTGAGGCTGTGCCCAGAGCGACTGGCTCCACCCCCTGTCCTGGTTCAGGTGCTTTTGTTCTTCTTA
TGGTCCAGCACCAGATGTCATCCCATGACCCCCAGCCCAGAGCCCCGCCCCTGACTGCACAAAGCTCTTTCTTGGATTGC
CCCAACCCCCTCCTAGCCTGGGTGGTGAGAGAGAGCTCCAAGGGTATGGTCTGGCCTTGGGAGTGGGGGGTCCAGCAGAG
CTCCCCATGTAGTAAAGAATGTGGCCTGGCCTGCAGAGAGGTCTGCCCTTGTCCTCGGCTTCTGGGAGGGGCTTTGTTGA
GACTGTGGCGGTGCCAGATCTTCAGGTGGGGTTGACCATGCCAGAAAGACCAGCCCCGTGGCTCAATCATCAATCAGTCT
TGCACACGGAATGGAGCCCCGATGAAGCCCCGGACACTGGGACTCAGGGGAGCTCACCAGCTTGGTGGTGCTCCATGCCT
CTTGTGACACCTCGATGCCAAGAATGTGACATATCCTGACTCCACAGGGAGAGGACACCGGCAGCCTCAGGTCTGGAGTC

CCCGGCCCCAGCCCCGTTTCCTCCTTGGGTTGACTTGATCTGTGTCCTTTCCTGTGATAAACCATGGCTATGAGTAGAAC
AGCTTTCAGTGGACACTGAGTCTTTCTAGCAAGTTAGGAAACCTCAGGATGTTTGGGGAAATCCCCCAAGCTTTGCGCTT
TGCAGTCCATGTCAGAAGTGCAGTTAATGGTCACCTGCATGAGACCAGGTCCCCTAAACTTTGCAGTTTGCCTAGCTCTG
GGTAGACTTTTCCATCCTGGAGGGGTAACCCTGGGGTCTCGCAGGCCCAGCAATTCACTGCAGGCCCCAAGTGCTGACCT
GCTTGGCTGGGTCTGACCGTGCTGGTTGTCCTCAGCTCTCCCACCCCAAGAAGGGCTCGAGAACTGAGGTAGCTGAACAA
CCGCTTTCACGTTCCGGGTCCTTTGCTATTAGTTGTTATGGCTTTGAGTTTTCTATCAAATGTGAGAAAGTCAGCTGCAC
TGGTTGACCACCTCAAAAATGCAAATTGGTGTAATTTCAGTCAATACATGCGCACTGGGCATTAAAAATGCAAATTTCCT
GCTGTGCAGAGAGCAAGAAAGTACAGCACCTTGTTTAGGAACAAAACTCAGGATGGCAAGAGAACCTTTCCTCTTCCCCA
AATGGATATTAGGTCCTTCTCTGGGACAGAGGACGAGGGTGTGGCCACAGCTCTAGGTAAGGGACCTCAGATGCATCTCA
TGGCCCCAGCTTAGTCTGTACTGTTATTAAAAAACAAACAGACAGATGCTGGCACTGTGGCCAGCCAAGCAGGCCAGCCC
TGCAGCCCCTTTAAATCAGAGGGAAAGATAATCGCTTCCACACCCTAATTTCTTTCTTGATTCTCTTCCACTTTCCTTTC
TCATCTGAGCCCACAGTGAGAACCGTTGTGCTGGGTGGGGCCTCCAACTCCCACATGGGAGCAGAAGTGAGAGGAGACCT
TTGGGAAGGCTCTGGAAGCCACACCGCCAAGGTGCACCCAGTCGAGGCGAGGGGAGAGCTCGGAAGCCCAGGCCCAGACC
TGTCCACACCTGGGTTGCGCTGAGGGCAGGTGCACATCTGTGCCTTCTGAGCCAGCACACCAAACCTAGGTCCTGAGTTT
GGATCTGTGTGGGTTACAAATATCATGAGCACCTGGAGGTGACACTGATATTTCTCAACCAGCTTGTGTTTCCAGAAAGG
TGCCCTCCACTTTCCTGGCCTGGTCTAACCCTCTGTCCCCCGCATTGCCACCAAGTGGTCTCCCTGCACCAAAAGCCTCA
GTTTTGCAGCATAGTCCGGCTGACACATGTCAATGTGTGAATATCTGACCTTGTCCACCTGCGTCTCAGCTCCTGTGGGC
AGGCGCCAACTCTGCTTTGCTTCAACCTGTGCCTTGCACAAAATGTGTTGCAATGAATGAATGAATGAATGAATGATACC
CATCTCCTAATCTGTTCAGAAACTCCGAATAATGATTTCTAGATTCCAAGGTCTAGTCTGACCTTTTACCTAGACAGGAA
GTCCCTGTGCGGCACACCTGTGGGATGGGCACCCCGAGCTCCTGCAGGGACAGGACATGGGTGTCTGAGCCAGCTGTCTA
TGGTGTGAAACAAATCACTACAGATTTAGAGGCTTAAGCCACACCCATTCATTATCTCACAGCTGCTGGGGGTCAGGAGC
CAGGCTGGGTCCTTCAAGTGGGTCTCACAGAGTCCATCAAAGAGTCAGCAGGGGCCGAGGTCTCATCTGAGCTCAGGGTC
CTCTTCCAAGCTCCTAGGGTTGCTGGCAGAATCAAGTTCCTTGCCACTGTGGAGCTCATGGTGGCTTCCTTCCTCAAGGC
CAGCAGAAGAGAGAGCCTGGGACTCTGGCCCCGGAGGGCCCTCACCTGATTAGGGCGGGCCCACCCAGGGGAACAGCCTT
TTGGAGGAACTCAACATCAAATGATTAGGGACTTTAATGATGCTTACAAAAGCCCTGCCCCTTTGCCATAGGCTACTGGC
TTGGAGCAAATCACAGATCCAAACGTATGTGAGGGTGGACATGCCCACGGGGCCATCTGAGAACTCTGCTCGCTGCAGCG
TCCACAAGGCAGCCCATCCTCAGCCTCCTGGGACACGAAGTTTTCCTTCCCATGGGGTGAACCCCACGTCCTCCTTGGCC
AGGCTACCTGGCCTGGCCCCTCCTCCACCCCTAACCCTAGCTGCCCCGGGACTGCCCGCACAGTTCTCTGCTCTCAGCTC
TGTGCATCTCCCCCATGGCACCCACCCAACCCAGGCTGCCTCTCTGCCTGGAAGGCCCCTCCCCCTCCCCCAGGGCCTTG
TTCCTCCCCACTCCACATCCGAAAGCAAAACCATCCCAAATGTAGCTCCCTTCCTCCACTTCCATCCTGGCCACCAGCAG
CCTTTTCTTCTCCGGACTCAGATTTTAGACTGTTCCTTGACCCGACCTTTCTTTCAGAACCTGCATTTTTGCTGCGTGGC
TCACATCTAGCCCTTCGCCTTCCTCCCAAAGCAGAGTCCTGGTCAGCCTGGCCCCATGGCCTTAGCAAACGGACACCACC
CGTCGCTATCCTGTACCTGGCCCTGGGCGGCCGTCTGGCAGGACTTTCTGTTTGGTTCCTGTGTATCTGGGGAGGCCGGA
AAGGACAAGCAACACTTGCTCACCTCAAGAGGAGGAAGGTCTGTGCTGGGCCGTGTGCTCACGCTACTTATCCGGAATCA
TCTTGCCTCCCAGGGTGGATATTGTTTCTCATTTTAGGGAAGAGCAAACTCAGGCTGCGAGAAGTTAAGACCTGCCCGGG
TCTTAGCGCTGCAAGATGAAATACAGGATGTCCAGTGTAATTTAAATTTCAGATGAATGAATGAATGAATGGTGCCTGTC
TCCTAATCTGTCCAGAAACTCAGAATAATGGGTTCTAGATTCCAAGGTCTAGTCTGCCCGTTTTATCTAGACAGGAAGTC
TAGAACCTATCTCGTACCCATCATTCCAGCCTGGGCTAGGTAGGTGACCTGGGGGAGCTGCACGGACCTGAGAGCAGAGG
ACTGTGTGGGGGAGTCCCGGAGAGCAAGTGGCAGGGGTGGCAGAGGGAATAAATATAAATGTAAGCTGAAGAATAGCTCA
AATACAGCAAGGGCTATACTTACACTAACACAAGCTCGTTTATCTGCAATTCAGATGGAACTGGGCACCTGCCTCTATCT
GCTAAATCCGGCCACTCTACCTGGGTCACACAGCTAGTAACTGACACAAGAAAATGAAGCGGAGTCTACATCTGATGCCG
GACATCAGGCTCTGGTCCTCTGGTTTGCTATCTGCCTGGTGATAGGGACCTGTCACCACCTCTCATTCTGCCTCGCTCCA
CTGGTGAGCAGGGCCTCCAGCAGCAGCCCTGGGCAGCCTGGTGGCAAACTGAATGCCTGTGCATGAGTCGGACGAGACAG
CGGGTCCTTGCTGTTGCAGGGATGGCTTTCCTGCCGATGTTGTCCACACTGGCTCTCGCTCTGTAGTGCAGGCTCAGCTC
CCTGCCTGCAGAGGCTGCCCCCGCTGGTCCTTTTTGGAAGGCCTCACCCCCACACCTGCAGCCCTTGTTCTCTGCCTTTG
CTTTTTATCAATGCAGAGCGGGCCTGGTACATGAAACCCTCGAATTAAAAGTTATTCGGGGTAATGATTCCAGTGATCCA
TCTGCGCTGGAAGTGGGGCAGCTTTTCCTCCTTTGCACGTTACCGCCCATATTAAAGTGTCATATGTAAATGATTAAGCC
GATGAACAGTTTTATTTCCTCCAGCAGCTGACAATTCCACAAAATGGAGAGATTTTAATTTAAAGGGGCACAATAAAGAA
AACCCTTCTGGGTGCTCGGAGTCTCAGGAAGGAGGCGCTGAGGGATCCCTGGAAGCCTGTTGCTCAGTAGTTAAGGAAGC
CTCCGCCCTTGGGTGGGGACCAGTTCTGGCCATGGGTCACTTGTTTCTGTAGAGCCCATGCCAAGAGTCTCCTGGCTTGG
GACAGCTGGCCAGTCCCCTGCACTGGAACATCTCAAACTCTGTGCTTAGAAGTTGGAGACAAAGAGCTGCTCTGTTTTTC
AGTCAGTTTTGGACTGTTTTTATGTCTTTGTGGGTGGTGAGAAGGTCTGGTCTTTACATTTGGAGTTGAGACACCTGTCA
GAGCTCAGCTGTCCCCCAGCACAGCCCTGGGCTCCTCTGTGGGGTCACTCGCCCTCTGTTCCCACAGAGGAAACCCCAGA
GGGAGCTGCTCCCAGCTGTATCCCAGCAGCCTGCAGTTTGCCTGTACCTCGGTCCCTGCAGCCCTGCACCTGGGGCCGCT
GGCAAAGGCGAGGCGGAGGCTGCTGCTCCCCCAGGAGCTGTCCAGGCCAGCCTCTCCATGCCCAGTCCCCTGTCCATCCC

CTGCCCTCACCCTGAGACTTGCTGAGCAAACTGCACCTGGCTGCTGCACTCCACACCTGGCCTGCCCTTCCTTGTCTTAG
TGCACTGCAAGCCTACTTACAGGAAAAAAAAAATCTGATACGGAGTCTCTGCCAATCCTCATGGTGTAAATGCTCCCAGC
TGGGCCAATTTAAGCCACTATCTGTGTAACAACCTGTTCACAAAATTCCTGAACACCCAACAATCGGCTCTAGTGTGCCT
GCCCACACCGGCTCCTGACCACCACGGCACGTACCGCAAGTTGTCCACACCAAGGAGCTGGGTTGCTGTGCTCATGTCTG
TTTTGTCTCTTCTGGACACTTCCTCCCAGAGGGCAGGGCAGGGCCCACATCTGCTCCATCGTGCTTGCATCTACAGGCCA
GGCTCTTCGCACTCCACAAACATTGCCCACCTTGGTGATGCATGCTGGGACTGCCATCCCCAGGTCCAAGGGCTCACCTT
GCCCACCCGCCCCTTCCACCTCCCACCTCCTCCTCGGGCCCCGGCAGCATAGAACCTGCGGCTCCTACTTGCCTGCACCC
AGCCCTCCGCCTGGCCCCAGCTCCCAGCTGCCTCAGCACAGGTGTGCCGTCTCTTGCTCCAGGAATCTCTCCTTGGCCAG
CCACCTCTTGGCCAGGTTAAGGATCCCCCAGCCCTGCACAGATCTCAGCATGTTCTCGGCACTTCATGTTATAATTATCT
GCTGTGGTCCCTCTGCATGAGTGGCAAGTCTGAGGTCTCATTCAGACTTCAAAACATGCACCAAGAAGCACAGTGCCTAG
AACACAAGGGTTGAGGGAACCTTGGCCGAATGAAAGAATGGAATCTGCCCAGGCTGCAAACACGGCTTCAGGGGAGTGGG
AGCCCATTGGTGGAAAACCCCAGAAGCGCTGCTTGATCCCAGCTCCTTGGAGTCAGGCCCTACCCTTCTGTTCACTCTTG
GATCCACCTGGGCAGGCCCAGGAGACACTGACCACATGCTCAGCTCCACGGGCCACGGTAGGTGCTCAATAAAAGCATAA
TTGGGGAATGAATGCAGGTGGTTCCTGGAAGACAGTGCCATTTATCAGCTCGTTACAGACCCAATCACCGTCGAGGGGAG
GGAGGGGCAGGTTTGCTCCGGGTTTGCAGCTCCTCCTGTCAGAAAACCTTTGGAATTAAGGCATTGGCATTAATTGCGAT
AGATCCTCTGAAAAGCCTTCCTGTTTATAATTTGGACAAATTGCCCCACATCCTCTCTCGCTGCGTGTCTGTGTGTGATG
TGCCTCAGGGAGGTATTGATTTATTTTTGGTTATAAGTGAGAGTTAATACCGTGTTGGTGGCTGCTCCCTGTAGATGTGG
GGACATGGCCTTCTCCTGGAGGCAGCAGAGATATTTCACACCCAGAGCCTTCATCTCCAGGGAGACTCGGGCACTCTGTG
AGTGCAGGAAAGAGCTTGGATGGAGCTGCAGCCCAGACTTGTCTGTCACTCCTCGGGAGGCATGAGACAGGCGGTGGAGA
TGCCACTCACTGTGGAGGACCACGGGCTGCAGCAAAGCTTTAAAGATACCCCAGGCCCCAGTCTCTGCTGCCCAGCCCAG
GCCTGGAGCCACCTCAGAGTGAGCCACATGAAGGCAAATGCAGGTGGCACCCAGTGGTCACCTGGACGTGGATTCTGGAG
TCAGACACATCCAGGTTCCAGCCTCCACTCTGCACATAGTAGCTGCGTGGCCTGGGCTGAGTTAGTGAGGGCCTCTGGGT
TTCAATTTGCAAGAAACGGCGTGGGAGTCAGGGGTAGGAGTGGGGGGATGTTACCTGCCCTGGTAAGCATGGTGTTTGTA
CAGCGTCCCTCCCTGCGAGAGCCATGGCCTTCCTCTCTGTGGGTTCTTGCAAGAGTGTCCATTAGCTGCCCCATTTCACC
CTGGCAGCTGCAGGCTGGCTCACAGGGAAGCCTCCCCAATTTCTCACTTGTAGTTCTCTCTTGTAGAATGTGCCAGAAAG
TAACACCCTGAGATAGGGATGAACTGGCTGGAATAGCCCAGGCTCTATTCCAGGCCCACCGTCCCCCAGAAAGAGATGTC
CTTTAGCTCAGTGGGGCCTGTGGCCCTAAGGTATGAAACCCAGGGCGGGCTACTTTCTAGGGTCCTTCAGCTGCGGTGCA
GGTGGGGCCCGAGCCAGGCTGGGCAGCTTTCGTGAGCCTTGGGGAACCAGCTGGCCATGAACTTTCAGCTCTGCTGCCTC
TCGATGCCCATCTAGGAGGTGTTGAGCTGCTTCATGTAACCTGTGTGAGTGTTCTATCTCACCAGGCTCAGACACGTCGG
TAACCAGTGCACAGGGAATCTGCTTCACAGCCGCCCCTCCCCTGCAGCAGGGAGGAGGTGTCACCAAAGCAGGGCCTGTC
GGAGTCTCTGGCTGTGATACAGACCTTGAGGATGAGAGCTGTGGGGGATGCTTCTACAGGTGCAGTGGCCCTCTTCCCCT
TCCTCCTGATTTCCTGCTCCCCCTTCCCATCAGCCATGGCCATGCATCTGCCAGCAGCTGGACACTGGGCAGAAGCAGTG
GATTCCACCTCCGGGCCTGGCCAACCAAACCCTCTCAGAGGACACCCCCATGGGCTTTTCTGTTTTGGTGGCAGGGATGG
AGATGGCCTTCTGGGTGACCTTGGGAAAAGCCACACATGGAAGGAGTGTGGGCCCATGGATCAATGTCTTGGAAAACCCT
GGAACAGTAACTCCTAGACAGGACCAGACACAAGCAGAAAATAAACTCTATTTTGTCAAGTCTCTGTGATTTGGGGTTAA
ACTGAGGAAAGCTGGCACAGGGAGCAGACGGCAATCCTGGCCTGCCTATGGCAATCTCGCCAGCCCATGCAGAGGCTGAG
AAGAGTGAAGATCCCACGGAGAGGAGGCAAGCGAGAGGGAGAGCCCTGGCTGTGGGGTTTGGGCTCAAGGAGGTTTGGCC
CCTATCAGGGGCCGGCTGCACCCCAGACCACCAGGCACTCTGGCAGGTGGATTTTCTCTCTCTTTTTTTTTTTTAGGGAG
ATTGGCTTGGTTTTCTGCCTCGTGGGTGCACCTTGTTGCAGGGATATGGGGAAAATTTGCCCCGATGGTGGAGGTGAAGC
TCGCAGCACTATGAGGAGTTGGTTCTCATGGACATTATTCCCTGTCTTTTCCCATTGGCCTAGAGAAGCAGCATTCGTGC
AAGTGAGAGTGACAGAAGGACGCTTACTCACGGCGTCCAGCCCGGCTCCCTAGGCAAAGCCACTGTGGGAGGGCATCTCT
GCCAGGACCGGGCTGAAAGGCTCTCCTGAAGGACGCATGGGCCAGGGCCACTCACAGAATCTGGAGGAGCCATGTACAGC
TATGGTCTCTGTAGAAATAGGTGGTGTGGGGGCAAAGCTGGGGACAGGAGGTGGGGAGGAAAGCAAACCAGGTGACTGTG
CATGTGTGTCCCTCGGAACAGGGCGGGTGGAAGGAGAATCCGCTTTGGAGTCTGGAAGCACTGGTTTGCTGCTCACCTGC
GTGGGACTCACTTGTTGGAATGCATCTTCATGAGTTCCTGCCATGACAGATTCTAACTCAGTGGGTCTGGTAAGGGTTCA
GGCATGTCTGTTGAGGCCCAGGCTGAAGATGGTTTGTAAGTGCAGTCGCGGCGGCCCCCAGGTGGTGCTGGGTCAGCTAC
CCCGTATGGAGTGGCTGGATGAGGGGAGTGTCAGCTCTCTGTTCCTGGGGCTCATGGAAGATGGGACACCCCTGGGCAGT
GTTAGTCGGTCATCCCTGTAGGGTGACCATCATCTGGTGACCTGTTGCCCCGGCACCTGGTCAGTTTGGCATGTGTGTCA
GATTTTTCATTTTCTAAACAAGTTTACTGTGAACATTCATATTAAAATAAGCAGGACATGGTCTGGTAGACTCTACCTTG
ACCCCTGGTTTCGGCAATGATCTTGTCCACTAGTGAATGAGACATGTGAGTGAGCAGTTTTTAATTTAACCTGTGGTTCC
AGACCACTGGCAAGGACCAGTTAAGCTTGTTTTCAGCTCTTTCCAGACCCAACAGCCATGCCTCCCTATCCAGGACTGTA
CCTGGGCACCACGGAGGAAGCTACTCAGACATCAACCCAGGTAGAACTACCTCTTTCTGGCCCCAAGCAAGAAGGCAGAA
ATGTCCCACGTTACTGCCCCCTGCCCACTGTGGCCAACACTGGGTGGACAACTCTGCTATGGCCCACGCCACACCTGAAA
GACGTCAAAGCCACCAGATACCAGTCTTGGGGTCCGTTGGACATTACAGGGCAAACGTGTGAAATGCAATGAAGAAATAG
AGGCTGGGTAACCCTAAACACAGACAGGGAGCTGCTGCGCACTCTTGCTACAGGTGATCATCATTGTTTTGTGGGATGAA

CATACAATAAGTTATTTATTTTCTTGCTTGCTAATGCTTTTAAAATTTTTTAATAAACTCATTTGATAGCAATGAGCTAA
AATAATGGAAGTACGTGTTTAACGAAAAAGCACAGAATTTCCACTGGCCATTAATATTGATGACAAAGGTGCAGCTTGCA
CAAAATACATATTGGCATTATTTTGACCTCAGAAAAGCCAAAGAATCATCATCTGCTAGAGAAACAGCCACATCTACTTC
CAAAGACGGTGGTCGAAGGCTTTGCTGAAGACAAGGGCATGCAGTGTGTGGCACCAGAAGGTCAGAGCATGGTTTTTCAT
TTAGATCAAATGCTGCTCTTCTACTCTCAGCTCACACTTGGCAGCTAAGCTTCCCTGTGCGTGTCTGTAAAGTCAAGCAG
TTAACTGTTCATGTGCCAGCACCACTAGCAGAAGAAAAACTCAGTAAACAGTCATTGAAGCCAGTTTCGAATGACAACAT
CTGATACTTCATAGAGGAAGTCACTGAATTCCAGGAATAGGCCCTTGGTTTTCAATCACATTTGTGAACTAAAAAAGCAA
CTTTTAGAATTTCATTCTGGCCTGCAATCCCAGCATTTTGGGAGGCCGAGGAAGGTGGATCACCTGAGGTCAGGGAGTTC
AAGACAAGCCTGGCCAACATGGTGAAACCCCATCTCTACTAGAAATGCAAACATTAGCTGGGTGTGGTGGTGCACGCCTG
TAGCCCCAGCTACTTGGGGGGCTGAGGCACGAGAATTACTTGAACCCGTGAGGCAGAGGTTGCAGTGAGCTGAGATTGAG
CCATTGCACTCCAGCCTAGGTGACGGAGTTGAGAATCTGTCTCCCAAAAAAAAAAAAATTTCATTCTGTCTGAGGGGAGA
TATTTGAGACTCTGATGAGGACTACTGCAAATTCAGTTAAAAGGTTCCACACTGAGGCTGGGAGCAGTGGCTCACGCCTG
TAATCCCAGCACTTTGGGAGGCTGAGGCAGGCGGGATCGCCTGAGGTCAGGAACTCGAGACCAGCCCGGCCAACATGGTG
AAACCCCGTCTCTACTAAAAATACAAAAATTAGCTGGGCTTGGTGGCGCACGCCTGTAATCTCAGCTACTTGGGAGGCTG
AGGCAGGAGAATTGCTTGAACCTGGGAGGCAGAGGTTGCAGTGAGCCAAGATCGTGCCATTGCACTCCAGCCTGGGCAAC
AAGAGCGAAACTCCGTCTCAAAAAAAAAAGAAAAAAGAAAGGTTCCACACTCAATATGAAATTCCTTGTTTCATTGTAGT
GGTCACATATGGACATACTAGATAACAGTTTCTGGGTAGAAGTGATGTTCTTATTATATGAAGATACCTACGGAGCAAAT
ATGAACCACGCATGGGTTATAGGGCACCTTCATTCAAACTTGTGTCCAACAAGTTGGGATAATCTAACAATCGAACAATA
TAAGTCGTAGTTGCACAAACTTACAAATATTTATATGCATACAGTTGGAGTAGCCGAATTACAACACTTTGTGACAAAGC
TGATTTTGTCTTTATTTTATTTTATTTTATTTTATTTTATTTTTTTTGAGACGGAGTTTTCCTCTTGTCCCCCAGGCTGG
CATGCGGTGGCGCAATCTCGTCTTACTGCAACCTCCGCCTCCCAGGTTTGAGTGATTCTCCTGTCTCAGTCTCCCGAGTA
GTTGGGATTATAGCCATGTACCACCACACCTGGCTCATTTTTGTATTTTCAGTAGAGACAGAGTTTCACCATGTTGGCCA
GGCTGGTCTCAAACTCCTGACCTCGGGTGATCTGCCCCCCTTGGCCTCCCAAAGTGCTAGGATTACAGGTGTGAGCCACC
GCACCTGGCCACAAAGCTGATTTTTAATTTTAAAAAGATCTCAGTGTGCGGCTATGCCCTCTCCCTGTGCCCATGCTGAG
GGTGATTCTATAAACCAAGCCCATAGAAAGCTGCCTTGTAAGTCAACCCAAGGGTCCTACACTGCAGTGAGACCTTCTGT
AAAGGAATCCTCTAAATTTTGGTTGCACCAAATAATTTAATGAATTCGATAAATAGAGCAATGACAACAAACTTCAGCTT
TTTTTTTTTTTTTTTTTTTTTTAGACAGGATCTTTTTCTGTCACTCAGGCTGGAGTGCAGTGGCACAATCACGGTTAACT
GCAGCCTCAACCTTCTGGGTCCAATCAAACCTTCCACTTCAGCCTCCTAAGTAGCTGGAACTACAGGTATGTTCCAGTTA
ATTTTTGTATTTTTTGTAGAGACAGAGTCCCAGTCTATTGCCCAGGCTGATCTCGAACTCCTGGGCTCAAATGATCCTCC
TGCTTTGGCTCCCAAAGTGCTAGAGTACAGGCATAGGCCATCTTGCCTGGCCTCAAACTTCAGTTTTTAAAGCTTCTAGA
AAATTGCAAATGTTGAAGACAAAGCTTGCAAACAGGAAGACATTAAATATACCCCTTACAAGTGAGGGAGGGATGAGATA
AATTCAACAATGAGTGTCCTGACAGCATATAAGATTTAATTTTGAAATTATGTAATTTTGCTTCAGAATATCTCAACGTA
TGGAAGGCATCTTTTAATGAAGCCCTATTTTTAATCAAACACATTTATAAACTGTACCAAAATGGGACAAAAATAAAAGA
TGTACAAGTTTGCTGTATCTAAAATTTAAGAAACATTCAAGAGAAACTTACAGAGAAACAACTCCAAGATAGACAACTTA
TTTAATGAATTTTCTCTTGTAAAGGTATCTGAATGGAGCCAAAAAACCAACATCTGGAAGTGCATTTGGGTGAAATAGTT
TCACTTTTCAGTGTGGAAAAAAAAAAAAAAAAACAGTGAGCAGAATTTACTTTGAGCTCACCAGGTACCCCTGAACCTGC
AGAGAGAAAATTGTCTTAATTAAAATGGTTACGGTCTAACAGAGAGGAGTCAGTTTAAGATGTCAACAATTTCTAGCATA
CTAACCAAAAAAAAAAAAAAAGCAACTTTGAAGAAGGGCATAGCAATTTTAAGAAAATATTTTTAAAATGTTAGGACTCT
ATTGAAAAGAAACTCCTTTAGAAAAATTTCAATGGATTCACCAATATATTAAAACCAACTTACCAGTCTCTCTCTATATT
TATATATAATATATGTTATATATTATATATGAAGTAAATATATATCTAATTAAATAATAAATTAAATATATATTCATTAT
ATTTATTAAATATAATAAATAAATAATAGATCTAATTAAATAATAAATATATTACATTTGTACAGGAGTAATTATGGCAG
GCCAGGCGCGGTGGCTCATGCCTGTAATCCCAACACTTTGGGAGGCCTAGGCAGGTGGATCACCTGAGGTCAGGAGTTCG
AAACCAGCCTGGCCAAAATGGTGAAACCCTGTCTCTACTAAAAATATAAAAAATTAGCTGGGTGTGGTGGCAGGAGCCTG
TAATCCCAGCTACTCAGGAGGCTGAGGCAGTAGAATCACTTCAACCCGGGAGGCGGAGGTTGCAGTGACGCGAGATTGCA
CCATTGCACTCCAGCCTGGGCAACAAAAGTGAGACTCCACCTAAAAACTAAACAAACAAAAAAATAGAGTAATTATAGCA
AAATCATGATTACTTTTGTACCAACTTCATATATTTTTTAATAAATTTATACAATAAATATATATGCTGTACATATTATA
TAATATGTATATGTTACATATTTAATTATATAATAGTTAAATATATAATATATTTTATGAAATATATATTTAATATATAA
TATGTATCTTATATATAAATAAATAAATAAATATATATTCATTTATTTTCAGTGCCTGCTTCCCTCTATAAATTGTCCTC
ATTTGGAGAACACTTGGACACAGGGTGGGGAACATCACACACCAGGGCCTGTTGTGGGGTGGGGGGAGGGGGGAGGGATA
GCATTAGGAGAAATACCTAATGTGATAATAAAAAAAATAAAAAAATAATAAAAATAAATAATAATAATAAAGTGTCCTCA
TTTGGATGGCAGATTGAATGATTATCCTACAGATTATCTAAGTGTGTCTAGAACAGACGTTTTCAAACTTTAGGTTTTCC
AGGATGGTTTATTCCCTTCTGATGCATGTGGTCTAAGACCTTTTTTAAAAATCAAGGTATAATTGAGAACACAGTAAGTG
TACCCTCCAGTAAGTTTTGACATATGTATACATCCAGGTGACCAGCACCCACTCAAGATAAGGAAGGTTCCCATCACTCT
AAGAAGTGGTTTTGTGCCCCTTTTGCAACTAGTCCTGCCTGCAGAGGTCACCACCCTTCTGATTTCTGTGGCCGAAGACT
ACGTTTGCCTATTGAGACCCACATTCTGAGAAGCTCAGGTCTCTGGTCTTTGGAGACCCTGGGATAGAAAGCGCAGGTTG

TCTTGGACGGGCCGTGATTCTGGCCTGTTTATTGCAGGGTTCTGTGGGTGTAGCGGAGGCTGAGAGCCCCTTAACAGAGA
CCCTAGAGGCCTGGAGGGCACCTTTGGATAGCACGGCAGAAAGTGTGCTGCTCCAGATGGGGGAGATCACAGGCAGGGGG
GTCACAGGGGCTGGCCTCCCAGGGGCTCGGCCTCCCAGGGGCTCAGCCTCCCAGGCCTGACACTGACCTGAGATCCAGCC
CTGCCCCTGCCCCTGCCCTTCCCAAGTCAGACCTCAGCACCCCTGGCCCCTCCACCCCAGGCTGACCTGGCTGCTCCTGC
TCCTCAAGACTGTGTGACTCATTCCACCTCAAAGGTGTGACTTCTGCTGTGGGCACGTGGCAAGACCTGGTGGGATGAGG
AAAGATGCCCGGTGTTGGTCCTTCCCTTTAGAGACTGAGAAGTTTGAGGGTCTTTTCAAGAGGAGAAGGTCTGGGTATCA
GAGCACTAAAGGTGCCCACCGAGTTTCCAGGGAGGACCAGGCAGCACTTTGGCCAGATGGCAGAGCCCAGCCCCTGCCCA
GCCCCTGCACGAATGCATTGGTGTCCACCTTCCTGCCCCACTGCCTCGATTCCTGCAATGTAGAGGTTGAGATCCAGGTG
AGGACAGCAGCACCGACACTCAAGCCAGTACAAACCGAGGCTGGGGCAAGAAATTCAGCACACACCGAGCTGTGATAGGA
GTACCAGGAAAGAAATCAGGCCTGGCAGTGGGGCTGGTGCCTCTAGCCTCAGCGGGGCCTGTCGCAAGTTCAAGGGTGGT
CGGCATGTCCACTGTGAGGGGGGGACCTCTAGCCTCAGCGGGGCCCGTCACGAGTTCAAGGGCGGTCGGCCTGTCCACTG
TGAGTGCTAACCATGACCATGACCCCAGTCAGGGCAAACGCCAACTCTGGGTGAGCAGCAAGTTGGAGGCGAGGGAAGGG
ATCACGACCCCACCAGATACTAAGGTATGGAGGAAACAGCTTGGGGTGACACCCCACTGTGGGAGCTCAGGAGGATGTGG
GTCCGAGTCCTGGCTCACCACAGACCAGCTGTGAGCATCCACTGGGCTAGCTGCTCATACTCTCCAAATGACAGCCCAGC
CCAGGGTCACTGAAAGATACCAGGAGTTGATAAGGTGGTTGGCACAGGGTTGAGGATACAGTGAGCACTCAGTAAACAAG
AGTGAGGGTGGAAATGATAAAGAATAGGGTCCCACTAGTGTGGGATTCTGTCTCCATGGAGGAACTGAGATGACACGATC
TTATAGTCTGATCTGACAAGGCGTCCTTCTCTCCCCTTCCAGTCTACCAGGTGTCCTCCCTGCCTACCAGGTGCCCTAGC
TGTATCAGAGGTGTCCTCTCTGCCTACCAGGTTCCCTAGCTGTATAAGAGGTATCCTACCTGCCTACCAGGTGCCCTAGC
TGTATAAGAGATATCCTACATGTCTACTAGGTGTCCTAGCTGTACTTGTCTACCATGTGTCCCACCTGTCTGCTCAAGCT
CCCTGCAATCTTCCTTCTTTAGACTGTGTGCACCCCATTGTCTGGAATTCTCTCTTCTCCCTGAAAACTCTTCTCCCTTC
CTACTCCAAGAGGGCTGCATGCATTCCCGAGCACATGCCACCTACACACGTGTCCCACCCATCTGGGGCCCTCAGCTCAG
GTCTACCCCTCGATGACACACCAACATCCTCATTGTGTGCACCGGGTTTAGCACCCAACACAACCCAAAACCTGCACAGG
AGGCGAGCCTTGGAGCCTGGCAGCTGACACCTATGTGAGTCGGCAGCCCTCCTTCACTGTAATTAGTTACTAATGACATG
ACGATTATGAGTCCCTGGGAAACGTCGTTTCACAAACTGAATGTTAGACACCCTGCATGGTAAGCCTCACTATACCCACT
GGATAGGTGATATGGCTGAGGCTTGGATAAGTTAGACCACCTGAACCTGTGAGAAAGCACTGGCCCCCCCTCTGCTCCAC
CCTGCTTCCCCAATGGAGGGGTGGGTGAGCCCAACCTGCCTGTGCCCCCTCCTCGACCGGACCTCAAGGCCACCTCGGCC
CACTTCCAGAGGCCCCTGTGCAGCAGGCCTGGCCTGTTAGGAAGTTCCCAAGAGACTCTGACACGAGGCCTACAGGGGCC
CCCAGCCAGTGGGGCCAGCGTTCTCTACAGCCCCTGCACCTCCAGGGTGCAACCCCCCGGGTTGACACTCTGTTACCCTG
AGGGGGACAGGAGGCCTCCGAGACCCTCCCTGGACCCAGCAGTGCCACTCCTACCCCTGCCCCTGCACATGGGGAGAGAT
GAGGGGCCCACTGTGTCTCGCCAGAAATCAGCCTGGCTGGCATCTGCGCTCCACACTGCCAGCGCTGCAGGGATTATTTT
TACCTGCGATCGCTTGTTGAATGTGTCTGATAATGTATTTATAACGGCCCGAGTAACTCAGCTAGTAGCAACCGCCCTGA
GAGACAAGGAAAATGGTTAGAAATTGTTCCCTGTAAAAATAATGAGCTCCGCTGAAATGAGCCAATCAAAACAGCCTCTG
AGTGGCTCCCGCGCAGCCAGGTGTGGGGTGTGGAGGCGGGGCAGGTGCCGGCTGGCAGGGCCGCCTGGTCTGCTCTCGGT
ACGATTTCTGGGACAGGATCTGGGTGGCCGGGGGTCCCTGTCCATTCCTCGGGCCCTGCCAGCAGTCTGTCCCCAGGCAC
CACACTGGGGAAGCCCAGCTATGACGGGGTGGCCCAGAGGACGATGCCAGCAGTTTGAACCATCCCCTGAGGAGTGACCC
AAGCCCGTGTCTACATAGCAGCAGGAGCCTGAGTCTCGAGGCCAGCCCATGTGAGCGTCCCCCAGCCACCTGCCCATGGG
CCCAGAACTCTCAGTCCCCTCCAACCCGTGCAGTGTGACCTGTCCCCTTCAGCCCTCATCCACCGCTCTGGAATGTCCCC
CTCCTGCCCTCCCCATTGCTCTCTTTGCCAGGAACATTCCAGCATCTCCTTTCCCCAGTTCACCTTGTCTGTTCCCCCAG
ACTCATTTCAAACAGCACTCCCCTCCACAGGGCCCGTCACTGCCCAGCTGGGAAGAGGCCTTTGCTCTGAGTCCCAAAGA
GCCACAGGAGGGTGCCACCCGAACTCAGGGATGGGCTGGGTCTCTAGACACCCTTCTGCTTGTCTGTTTGCTCTACTAGA
ATGGGGACCTCCTGGGGCCTGAGGCCACACCTTCCTTTCCCAGGTAACTGAATTGTGTGAGGTTGAGAACAGGAGCCTGA
ATCTGAATGAAGAGCGAGGAGCGGGAGTTTGCACAATTGCCTCATAGAATCTAGGGGACGCTTCGTTCCAGATCACAGAT
GGCCTGTTCTCCAGCACAGATCCTTATCTGCCTCATCCTGTCTCCTCCTCACCCTGATTCTCAGTGGCCAGCTCTGCAGA
TTTGCCCTCTAACTATATCTTCCTGTCTTCCTCGTCCCCACTTCCACCCCCTTGGCCTCGGCTCGGGGCTCATCAGCTCT
TGCATTGGCCCAGTCTGTGGGCGGCCAACCGGTCTCCCTGCCTCCCACTTGCCCTCTTCAAAGCTTTCTTCCTTGGGGTC
CAGTCTGACTCTGCTGCTGCTCTGTGTCTCACTCCTCCATGGCTCCCCAGTGCCTGGACCGTGGAGGCTGAGCTCAGTCC
CCGTGGTCACGCCGCCTCTCCCCTGCAGCCTAGGAAGTCCTCAGTCCCAGCTGCAGACCGGACACACTCCTACAACGAGT
CACTGTTTCCCACTCAGAGGGCTTAACTCACATTGTCCCTTTTCCCCCATGCCTGCCCTCCCCAGCTGCCCTCAGGGCCC
TCCGTCCTCCGTAGAGCCTGGTCACTCCTGGAGATCCTGCCCCTCTGCCACACCCGAGCCAGGCAGATGCTCTCGTCCGC
ATGCCCGGCGGAGCATGTGTTTTAAACGCGGGAATGCATGTCGCTGTGTTTGCACCTCCTGTGTCGCACCTGGATCGTCT
CTTCATGGGGAGGCTTGCCCGTGAGCTTATGGAGTGAGGCAGAGGACCATGTTCCCTCTCTTTTGAACCCACACTTACAG
GGGCCCTGCATTCCACAGGCCGGGGCTGAGTTCACACAGGAAGTAAAAATTGGTCCTGCAGAGTCAAAGTCAGAATGGCA
AGAGCTTGTTTAAGCCTTGTTAAGTGATTGCGGGCACCTGCCCCCGTGTGCACATGGCCTGACCTCATCCCTAGGATGGC
TTTGTGGGGTTTAGCGGTTATTCTCATTCTGCAGACAGGGAGCATGGTGGAGACCATGTCAGGCTCAGGTGCAACCAGGC
ACTAATGTTTCCAGGCCCCACTGTGCCTCTGCTGCACCCAAAAGCCCCCGCAAAAGTCCCAGGGTGGAACTGTGGCAGAA

GGGGACTGAGGCAGATGGTCTAGAAACCGAGCCCCTATTGAAAGCTGGAAGGATGTGATGTTGCAAAGCCTGCCAATAAA
AAGTTTGTCTGGGGGTTTTTCTCCTGCGTCCAGATAATTTGGTGTTTCTGTCAGGGCCCAATCAGTGTAAAGGAAACACA
TGGTATATGAACAAGGAAAGACTAATTCAAAGCAAGGCTCATGGTAACAAGGGACGGGACCAAGCAGGGCTTAGCCTGAG
GACAGAGCCCCTGAGCAGGGAGGTCTTCTGAGGCTGCAGGCTCTGCCCAGAAGATCTGATGGGCCCAGTGCCAAGGGCTG
GATGTGAATTCTGAGAGTCTCAGGCTGACTTCAGAATCTAACTACTCTACTGTTTAAGTGGATCGCAAACTTAGTGGAAT
AAAAGCCTTTTCTCTGCTGCTGCCAAATGGTGAGTGTAAAAGCGATGGTGTCTGTGTCAGCACTCGGTTCAAACCGAGTC
GTGGATGAGGCAAATTGGATCATTATTCATTTTATCGGTTACTTATTTTTAGAGCAATTTAACAATTACATGTAAAGTGC
AAAGCACAGACCCGATTTACAGCGAAACTGTGAATTTACTGCCTCCACTTGGGCACCTGACAATTTGTGTGTTTCCGTTT
AGCATATTTTCCCCTTCCCTCAGGTGCCTGGGTTTAACATTATCTTTCTATCAATTTATAGGAGAATCCTTCGGGAGGAT
GAAGGTGTAAAGAAGTCGGAATGAAAGCCACTAGCACGTGGACTAGTCCATGTTCTAGAGTCCTGCGGATAACCAGGGCC
TGTGTAGATGCCATGGAGCCCCACAATCCTTTGTGGGGCTGGTGGGGCAGGAGGCACAGGGAAAGACCCTCCCAGGAGAG
ACCCCAACCCCATCCCTGGACTCTGCAAGCTTCTCTGATGGTGATGGTGTGTCTAGGGGATGGGATCATCGTACTGAACC
CTCAGAAAAGAAAGAGACATCAGCCCAGGAGCCCTTTGCATCCTCAGGGGAAGCCTTCCTGATATGGGCTTCTGGACGGA
GGTGTGCTCCTGACTGTTTCTGAAAAGCATACACACCCTGGCAGCCCAGGAATGCCCAGGAGCACCAGGCTCTGCTGAGA
AGATTCTGACCTTGGTAGTCAAGGCGGCTGTCATGGTGTACCGATCCTACAGAGAGATTAACAGAAAAGGGGAGAGGAGG
CGGGGTGGCGAGGAGGGGAGGGAGAGGAAGCAGGAGAGGCACGGGGAGGGGCAGCCTCCTACCTGAACCCAGGCCGCAGG
CCGCCTGGACTCCATGTCTGTCTTATCATGGACCCCATCAGGCCTGTGCCCGGGTGACCCTGGGAACCGTCTCTGGTTTC
TCACTCACTGTGTCCTTGCAGGAGAGCCACTGTGGCTGGCTGAAGGGATCCAGGGCACATTTGTGTGGAGGAGCGGGAGG
AGATTGCCCACCTCCCACCACTGCTTTCCCTTCTAATTGAATGCTGGGGAAATGACAGGTCATTGCCTCCAGTTTTATTT
GTTGGGAAAATGGAGGAAAGTGCTACAGATTGTGATCGGGAACAAAGCTGAGCAGATAACAGGAGACCCGCCTTGGGCCT
GCAGAAAGACAAAACCCGGTCCCTGATTAGACGCTGAGGGCAAGGCCGGGAGGGGGCAGTGGGCGGGACATGGAGTGTCA
TTTGATTGTCTCTGCTGGCAGCGCTCCCCGGAATTGCCATTTAAATTATTCAGCGTTTTTAAGCACCGTTGGACTTGGGG
TATTGTCAGCTGCACAGGGAGGCCGAGTGTGGGGCTGCCTCAGCCCCGGCAGCTGGATGACGCGTATTCTCCTGTCATGG
TATTTCTAACAGTGACTCTCTCCCTCTCTGTAGCAGGCACCATCTTCCCTCCTCCTTTAGGGAAAGGGCACCCACATCTC
CTTTGGGGACCCCCACTTCATTCTCTCTCGAGGAGCCTGGGGGCCTTCCTGGTTTCAGCTGATCAGCATTTCCCATGGCT
GTGGCCCTGGCCCCAGGGATCCATGCACAGGAGGGCACATGGCCTATGTTGGCTCCACTCGAGGGACCTCTCACCACCTT
CTGGGAGGGGTGAGACAGACCAGAGCTCAGTCTCTCCCACAGGATGGGCAGGGGAAGAGAAGAGCACTGGCCCAGGGGGT
CGATAGTCATTAGCACTGGTGAAAGGAGAGTCAGCCTCAGAATGAGACCTGAAAGCAGGAAGAAGCGGTCAAGCGCAATC
AGGTGGAGTGGGGCATGAGTCAAATTGTGGGGCCTGAAATCCATGCCTACCTGGAACCTAGAATGTGAGGTCTTTGCAGA
GGTCATTAGTTAAGACAAGGTCAGCCGGGGCAGTGGCTCACACCTGTAATCCCAGCACTTTGGGAGGCCAAGACAAAAGA
ATTGCTTGAGCTCAGGAGATTGGGACCAGCTTGGGCAACATAGTGAGACATCATCTCTACAAACAATAATAATTTAAAAA
AAAGCTATGGTGGCACACACCTGTGGTCCTAGCTACACGGGAGGCCGAGGTGGGAGGATTGCTTGAGCCTAGGGTGTCGA
AGCTGCAGTGAGCCAAGACCTTGCCACTGCACAACAGCCTGGGTAACACAGAAAGACCCTGTCTCCAAAAAAATGAGGTC
ATACTAGAATAGGGTGAGCTATATGTGCAATATGACTGGAGTCCTTATGAGAATAAAAAGAACCTCAAAGAGGCTCACTG
TAAAGACGGCCATGTGAAGAATGAGGCAGAGATGGGAGCAATACAGCCACAAGCCAAGGAACAAGAAAGATTGCCAGGAG
CCATGAGAAGCTATGAGAGAGACTCAGAGGGAGCCATCCCCAGGGCCTTTGGAGGAGGGATGGGCCTGCCCACAATTTGA
CTTCAGATCTCAGGCTTCCAGAACTGTGAGACAACACCTGTTGTTTCAAGCCAAACAATTGAGTTATGTTGTTACTGCAT
TTAGGGAACTCATCAAGAAGTATAACTGGGCTGTGGGTGTTGAGGCTTTCCCACCCCTGGACCAGACAGTGGAGTTAACT
GGGCTTCCAAATGCCCTGCCTTGCTTCAGCCAGTTTAAAGTGGGTCATGGTGAATTGTGACCAGTGGATTCCTAATGGAC
ACAGCCTCCACAACAAGCAAGGGAACACATCTGGCTGGGCAGGAGTACGAAATGTGCATGTCAGTGCAGAAAAATCTGTA
CCTCAACCACTCAGTGAACACATCCCAGACCCCTCCCCAGGCTCCCTCACAGCTCAAATAGCCAAATATTTAGCCCCCTT
TTGAAGTGCTCAAGTACTGCTGGAAAAAGAGAGATGCAAGCTACATAACTACAATTCAGCTTACTACAGAAAAGCCACTG
CAGGAATTCACAGATGGCTTGATCCTGCCTGGCCAGTTTGATCATCAAAGGCTGCATTTAGAGGGCAGCATTTAAAATTA
GACATTTCAATGCCTCATATTAATGGATTGGGGAATATAAATTATTTCTGAGTGACATTTTAATGTACTACATATCCCTT
CAATCTAAATTACCAAAGTTTATAAACATTGAATTCCTATTGATGAAGAAGCAAATATTTAGCTCCTTACTGCTAAGACC
ATGAAATCACTTTTCAAAGGGTGGAGCTGAACTTGACCTACTCACTTCTGTTGTTTAGTTCTTGGTCCCAGTCAGGAAAG
GAGGAGAGAGCACTGTTTTTGAGTGCTTATGTGCCAGGGTTTAGACTATACATTTTCAGGTGTCTTTTCCCAATTTTCAT
AACAACCCAATGAGGAACATAGTATCTGTCTATTTCAGCTCAGGAACTAGGTTTAGAGTAGTTAAAAAAAACTTTCCCAA
GATCACACGACTGGGTAGTGTTTCAATGTGATTCTGTTTGGTTCTAAAACTCATGCTTTTTCATTTCTACCAAACCATGC
TTCATCGCTACAGGTTTAAAAGGACAAAAGGCCCAAAGTGGTTACAGCCTGGCCTAAGGTCACAAGGAGGGTCGGGGTAG
AACTGAAGATGGAGTTGAAGACTTGCCTGGTTGGTTCTCAGCTCACCCTCTATGCATCCCTTACTCTTCCCTGTGTGTGC
TAAAATGTTAGGTAAGACTCTTAATACTCAGAAGTAATCCTCAGAAAACTCATTTGCATTTTGTTTTCCTAACAAGGAAA
ATGGGGCAAGCTTCACCTTGTCAGTCCTTCAGGGGAGCAAACATTCCAGAAGGAAGTAGGTTTGGATTGTTGAGGTCTGG
TCCTCCTTACCCCTGGGTGGGGTAAACTGACTCATTTTAAAATATCTCTAATCTGGGCTTTTTTTTCCCTATGGACAGCC
CATGCACATGCTAGCTGGACCAGGAGGGAGGATGGGAGGAGGGAAAGTGGTACTCCGGGCCCTGAGATGTGGCTACCTGA

GCCTCATGCTGACAACATGTGCCCAGGGACAGCAGAGGGAGCAGCAAGGGGGCTGGCCCTGGGAGGCCCGAGGCAGGGGC
AGCTGTCACCTGTGTCTTCTCCCAGGCACCCACAGGTTAACTGTGAGCTCACTGAAGAACTGCAGAGCATGTGTGCTGGT
GGGGTGTGACAGGCAGGTTGGTTCACCCCACTGTGGAGATAGGGAGAAGAGGACCCTGTTTGGTTTCTCTCTGGGGCTTC
ATGCCTCCTGGTTTCTATCCAACTGCTGGGCCCCTAAGGTCCTCTCCTTCATGCTCTTTTTTTTTTTTTTTTTTGAATC
CTGATCTCACCCTCATCTGGGGAAGTCTCACCACCCAGCAACAGAGCCTCTGTAGTACAACCACTACCTCCCCTCCTCAA
GCACAGAGGGCCGCTCTGTGCCACTCCTGCTCTGAAAGACAGAAGCATTATTTTCCCCACCAACGCCAAGGTCTTATCTT
TTCATATTGAGAATATTCCTGTGACAAGCCGAAAAGCCACCTCAAATGTCATGCTGCTATTATGGGCGGTTTTGCCCAGC
CTGTGAGACAGGCAGAGGCTCTTCCCTTGATCTACACAAGAGATGGCACCTGTTTGTTTAAGAAACTCATAAAACAGTGT
GGTGGGCTGACAGGTGGCCCCAGAGAGACAGGTTGCATCCTAATCCCCAGAACACAGGAATGCCACCTTATGTGACAGAA
GAGAGAATGTTCCCTTTTATGGCAAAAAATGTGATTAGGCTAAGGATCTTGAAAAGAAGAGCTTATCCTAGATTATCTGG
GCAGCCCCAAATGCAATCATGTGTATCTTTTTAAGAGAGAGGCAGAGGGAGTTTGGGGACAAACACATACAGAGGACAAG
GCGATGTGATGATAGAGGCAGAGATTGGAGTGATGTGGCCATCTGTGAGGAATGTCAGGAGTCCGCTTTGGATGAAGCGG
GGAAGGACCCTTTCCCCGAACCTTCAGAGGGAGTATGGCCCTGCCGATGCCTTGATTCTGGACTTCTTACCTCCAGAACT
GTGGGAGAATAAATTTCTGCCGTTTAAAGCCATCAAGTAGGTGGTAGTTTTTGACAGCAGATAGAGGAGAGTCATTCACA
GAGTAAACTTCTGCACTGATCTGGCCGGGAGAGGATGCAGACAGCACAATTCCATTTCTGGATCTGATCCTTCTGAGGCT
CCAGGGGCCCAGTGCCTCTAGGTCCTAATCCAGTTCTCAGTGTTCTGGACATTCTCAAGGTCTTCTCGCCCTCCTGGCTT
TCTGGGCAGCAGCCCCTTTTCCATGTCCTGGACTAGGAGCCACCAGGGCTGGGCAGGTGGCCTTGTAAGAGTCTCACTCA
CGTCTGTTCTGCACAGGTGACCAGGGATTTTTCTCCTTTGCCCAGAGCTTGAGAAGCAACAATGCCCATTCCTACAGGCA
GGGACAGAAGAGGAGAAAGTGATGAGCTTTGGGTTCAGAATGGCCCACGTCTGGGCATCTCAGCGATTCTGGCCCTTGAG
CCCTCCCCATCTTTTCCATGGGACTAATAATAACCAGAACAGTTCCTCCTACTTTTCATCCTCTCCACTGAAATCCCCTC
TCCTCTGGAACTTTCCCAAGTATTTGTAGAAGATGTCATTGCAGCCTCCATGGTATGGATGGTGAGGACTTGGCAAACTA
GCAGAAAAGCCTCATAAAATGTCTATCCTAGCCAGGCATAGTGGCTCATGCCTGTAATCCCAGCACTTTGGGTGGCTGAG
GTGAGTGGATCACCTGAGGTCAGGAGTTCAAGACCAGCCAGCCTGACCAACATGGTGAAACTCCGTCTCTATTAAAAATA
CAAAATTTTTAGCTGGGCATGGTGGTGCCTGCTTATAATCCCAGCTACTTGGGAGGCTGAGGCAGGAGAATCACTTGAAC
CTCCGAGGCAGAGGTTGCAGTGAGCTGAGATTGTGCCATTGCACTCTAGCCTGGGCAACAAGAGAGAAATTCTGTCTCAA
AACAAACAAACAAACAAACAAGCAAACAAACAAAATATCCATCCCGGGAGACAGCCAACAAAAAAGGTGAAAAAATAAAA
AGAGAGCGAGGTCATTCTAAAACGTAGTGACTACTTAAGAGAAAGAAGCAGAGAGATGAGATGTGGAGGGTCAGGACAAT
GTGGTCTGGGCTGTACCTCTTGTACCTGTTGGCATCCTAGACCCCAGGAGCTCAGAAAGTGGTATATTTGCAGACTGCAT
CTGTAAAGAAGCCATTAAGTTAAAATGAGGTCATTAGGGTGGGTCCTGACTGGCATCGTTATAAAAAGAGGACATGAGGA
TACAGACACACAGAGGGATGACCATGTGAGGACAGAGAAAGGTGATGGTGTCTACAAGCCAAGGAAAGAAATGTTGGGAG
GAACCAACCCTGCCAACCTTGGTCTCAGGTTCCAGCCTCCAGGGCAGTGGGAAAATAAGTTCTGTTGTTGAAGCCCTTTG
GGCTAAGGTGCTTTGTTGTTGCATCCCAAGGAAACCAACGGGCAGGCACAGGTGTAAAACACCTTTAGAGAGGTGGACAG
AAGGGGTGCCCTAGGGGCCGGTTGGTGAGACATGATGTGCTAAGGGTGGGGAAGAACCTACCAGGCAGAGGCATGACAAG
GAAAATGCCCCAGCAGAGACCCATCCACATGGGGTCTTGTGGGCCACACTAAGGGGCTTAGGTTTTGCTCTAAGAACTCA
GGAAATTATGGAAAGATTTTAAGGAGGAAAGCGATGGATTTGGTTTACACTAAAAACAAAGAAGCCAAACAGAAGCCACT
CTGGCTCCTTGTCGAGAGCAGGCTCTGAGGCATGAAAAGCCGTGGGAAGATGGGTGGGAGCTACTGCAGGAATCCAGGAC
TCTGATGGGCCCACGATGGGGGAAGTGCAGCAGATACAGCAGGTACAGGGATCTCGAGCCTTGCAGTGACCCAGCCAGAG
AGCCACAGAGCTGGGTGAGGATTTGAGTGTGGGAGGAGAAGACAACACAGTATCTGGAATGATTTCCGAGTTTTGGGGTG
GTCAGATTCATTGAAGGGTGGAAGAACAGTGAGGGACAATGCCAGGGCAGGCAGGAGACCAGGCTGTCCCTGGGACATGC
TGAGCTTGAGATGTATGGTGCTTTTTCAAGTGGAGAAGTCAAGCAAGCAGCTGGATGTGTGAGACCAGAGCCACAGGGAG
GAGAGAGACATTTGTGAATCATCAGTCCATGGGGTGATTTAAAACCATGGGGTTGGATGATGAAGTTAGAATGGGTGGAG
ATAGAGATGAGAAGGAGTCAGGAGGGAGATGGGGTGCTCTGATCTCTAAAGACTGAGCTGAGGAACAGGAGACAGCAAAG
TAGTTTGGGGAGGAGCTGCCAGGGGGGTAGGAAGTGACCCAGGGAGGGGTGACATGAGAAAAGGATGACCTGCTGTGCTA
AATACTGCAGAAAGGTTGAGCATGATGAGGACAGACACGTCCCTTAGATTCAGCCACGTGGAAGTCCTTGGTGACCTTGA
AGAGGTTAGGTTTTAGTGATGAGGATGGAATTGACCACATGCCAGGCAGGTTGCTGCTGCTGAGAATCAGGAACAATTCC
TGGAATCCACTTAACCCACTGCTTGGCAGAGCATCAGTCATTTCAGCCCCCGTTTCTAAGAGCATGTTATTATCAGGTCA
TGCTTGAGATTCTTCCAGCCGTGAGGTCTGTTGTAAGCACCGGTATGGGCAATGTGCAAAAGAACCTTGTTCTCCAAGGG
CACGCGCCCTCAATTTTCCCAAGCAGTTGTTGGGTTCTTGCTCAGTAAATTCTCTGGGTAGCATGGGAGCTACATAATTA
ACATTCCTGTTTTCTCCTTTTCAGTGGTCTGGTCAGCCTCTGGGACCAGGACAAAGGCTCCCGAAGAAATGTGATAGCCA
GAGGGGTCACTTTCCCGATCACAGAGCCTCACCTCATCATTAACATAGTCTAAACATGTTGGAATGGCTGGAGTCACCCC
TTACGCCCCCAATAGCTATGTTACAGACTACAGAGGATGTCTGGAGGCTGCAGCCCAGAAGCAGGAGCCCAGAGTTTCAA
AGTCCCCTTGCAATGCTCCTGAGGGTTATTACATTAAGTTTGGAAGGTAAACCAGCAGGCTCAAAGGTTTCTCCGACCTT
TGCATCAACATAGATATTAAATATTATATTTTTGTATTATGTTACTATAATTAGATATGTATACATACAGAGATTCCAAA
TTATGTTCCTGTGCATTTGTTAACTGCAAAACCAGAGCTGCCTGTTGTTCTCCTATGTGACTCCTCTAAACCTGAAAATC
TTTGCAAACACCTGTTAGGGAGACACCCCCAAAATACAGCCAGAGTTGGACAATGAATTCTGCCATTTTTCTGTCGACAG

AAGATGATTCAACTTTGAAAAACATGAAAGCAAACCCCCTCCAGGGGTAGTACTTACTTGACCTTGAATGGGTACTAGGAA
TGTGGGGAGTTGTCCCCGGCGGGGCTCCGAATGGTCCCTTTCTGCAGTCAACTATAAAGTTCCCTGGAATGTCCCAGCTC
CCAAGGCTGCATCTGATACCAAGCAAGACTGAGAATTGTTCCCAGACAAGAATCCTCATTGCACCTTTAGAAGTCCACCC
ACCCAACCTCTAACCAGAAAATAGATTCCTATAACATTGCTAATGGGTCATGGGCCGAACACGTCACTTGAGACCCTCCA
GGTTGTGAGCTGTGCCCACCTCACATGGTGCTTCCAATCCTCTTCCTTGCTTGCACTGTAAGCATAGAGAATCAGGCAAC
GAAGTGTGATTGGAGATCATGGCTGAAACCTTCCACCGGAGGCAAGTTTGGCTCTGACGCCAGAGATGCTGCTGACTCTA
TTTTTTGCCTTTTCCTGGTTGAAAATGTTTTGCAAGCCACCAGCCAAGTTGGGGTTTCAGTATCAGAACAGTTGGCAATC
CTGCCCTAATGGAAAATGAAGGGGAGCTAAACGTGGTGTTCACAGTTCACCTTTCATGGGAAACTTCTATTACCTGGTGG
ACGGGCTAATGCCTGGCTGTCAGACCCATGAGCAGGCGTCCCTCATGGGGAACTTGGTCATTCTGGTAGATGCCCGGGTG
GCTTTTGTCTGAGCCGTGTCCAGTTTATGCCTGCCTGACTGTTGCTCGGGTGCTGGGAGCCTGGCTTTGCGTTCTCTCTG
GCATCTCAGAGCCTGGGACAGCCCCTAGATCCTCCGATGGAAGGCAGAAATTCAATGCACACCACGGTAGGAAACAAGTT
TGAAGACTTTTTACTTACAAATCCTGGGCAAGAAGGGAGCAGCGAGTTGGGGAGGGCAGTTCTCTGTCCTCCCAGGCAGA
GACATAGTCAGGCAGAGAGAGAGCACGTGGCAACTGGCAGTATATATAAGGAACAGGGTGTGAGTCACTTTAAGATCATG
GGCAAATGCTTGAATCGTCCGCTTAAGGGAAGCAAACAGGAAAGTGCTGGGCAGAAGAGATGCCTCCGGGTTCTTATCTC
TGGGCACCAGCTTGAGCCATTTGGGTGTAGGGGAGAACTGGAAACTGTCCAGGGTGACTGAGCCCTGCTTCAAGCTACAC
CTGTATTCAACATTCTTACAAATTGATGTAAGAATTGACTACAGAAGAATGCTAGACTCCCCTCAGGCCATGCATGCCTG
CAGCCCAGCCACGCTCCTTGAAGGCAGGGCTGGCAACTTCCACCCTGGGTTGCCCAGGGCTTTGTATAGAAACTCCCATG
CGAGAGGCACTTGGTAAATCATCCTTAGATGACTCAATTACTTAAAATAAAATTTGCAAAACGAACTGATCTGGCCTGCT
CAGTGCTCAGCCGTTTGTCAGAACACAGATGCCATCGAAAACAAAGTGTTCTTTTTAAAGGTTTTCATGGGAGGTGTTTC
CTTTCCCCGAGTTTTAGTATTGGTTTCTCTGCCAAGGCCACCAGAAGGGCAGCTTCCACCAACCTTCATTCTCCTGTGCC
CACGTTCACGAAAGCTATTTCACTCCATGAATCTCCCTCTTGCTGTCTGTATCTATGTGCTTCTTTCTGTTAAGGTTCTG
CCATGAGCCATCTAGAAAATCATTCTCGGGTTTTAGAAGGAATTGCGTTTTGCCAGCTGATACGCGGGTTTTTATGACAC
TGTTGGGTGCAGCTCCTTTTCTTTCATACAGAAGACTGCTAAAAACAATTGGAAACCTACCAGGCTGACAAGTCTGAAAA
CACATAAAGCAGAGAGACGAGCCGGCCGTAGGATACAGTGTCCATCAAGAACGCACTGGGCTGGTGCCCCCGTAGAGTCA
AAGCACCTGCCTGGCCTGGCCTTAGGTGCCACGCCCTGACTCCTGTCAGGGCCTCTACTCAGATGTCCACCTAAGGGAAA
GAAAACCATTCGTCCTCAGGAGAGTTCTTTCATGGAGGCCTGGACTTATCCAGGATGATGCCTAGTTACAGCACAAAGGC
TGGGGGCAGGGTGTAGGGCACTGTCTGACACTTAGTTTGCTTTTGCTGTGAAAGGGGAGTGGTGAGGTGGGGGAGCATGA
GCTGGCAGCAGAGGCTGTCCCTTTGTTTCCAATCTCTATAGCCTCTTTGTCCTGTAGAAATTCTACTGTTTGTGTGGAAT
TAAGATACAGATGGAAATGCATGCCTGTTTTGGGGTGATTGTTTGGTTACCTGGGAGCCCTTGTTTTCAGAAGGGGAGTG
AGACTGCCTGGGGATCCTAGAACTCACTAAGGGAGAATAGTGTGTGTCTGTCAAGGTCCTGGGAGCTTAGAGTACACCTG
CCTCAAGGTGAGACCAGGTCAGGCTGCCGTGCAGCAGCCGCTGCTCTCACTCAGGCATGGGTGCATTATTGGGCCTGCCA
GGACAAAGCAGCCCCAGATGGGAAGATATTCTGACTGCAAATGGCCCAGAGAGAGGGTGTCACAGCCCCAAACACACTCA
GCCCTGGGGCTGAACAGCTTTAGCCGAGACCCTTGAATCACCAGGCTGGGTGGGAGTAGGGAGTGCCACTCCTTTCTGCT
GCTCCAGGTCACATCCTAGAAAGAGCCGACCCCTGATTCTCAGCTTCTTGGAGCTGTGTGTTGACAGTAACATCCACTGC
ATGTTTCCATCAGCAGCCAGTGAACCTGGCAGGAATATGATGGATGGGAACTGAACAGAAATCACTCCATTAGTGCCGGG
GAATTTGGTTCATCAGAAAGCAGCAGGGTGTGATTTTGTCCATTTGTTTGAAGTCAGAAAGGAGAAGGCAGGGAAGGGGG
TGAGCTGATTTTCCAGGGCAGCCGAGTCCAAAAGAAGACAGCATCGGGCTCCAGGTGGCATTTGTTTTCATTAATTGCAG
GGACAGGAAGAAGGCAGTGGGTGTCCTTCAACAACCACAGGGATGGCAGTGCTGGGGCTTGAATCCAGAGGGACACTGGC
TCGGGGAGGACACAATCTCACCACTCATGTGCCTGCATTCTCTTTGCATCTGTCCCCTCCCTTTTCATATTTCCAAGTGA
CTTCAGGACCCCACAGCCATCTTGATGCATGAAAATTATGATTTGGGCAACAGCAAGGGTGGAGTGTTGTCCATTTACTT
TTCTTTGCCTTTTCTCAACTTGGTTGGACCAACAGAGCTGTGCCCCACTCTCATGTCTGAGCTTGTTCTGAGAAAGGCTA
TGAAAGATCACCAACCCAGCCTCCAAGTAGCCACGGACTCACCCACCCAGGACGGTGAGCACTCACAGTCAGAAAGATCA
CCAACCCAGCCTCCAAGGAGCCACGGACTCACCCACCCAGGACGGCCAGCACCCACAGTCAGGAAAGATCACCAACCCAG
CCTCCAAGGAGCCACGGACTCACCCACCCAGGACGGTGAGCACCCAGCAGCACGTGATTGACTGCAGGCTGGAAACAGGC
TCCACTCCGAGTGTAGAGGGCGGAAGGGAAGAGATGACAGGTGGGCAGCTTGGAAGAAGACAGAACTGAAGAGGGGCCGA
GAGCCACGCTGCTGGTGCCAGAGAAACCTTTCCCTGGGCCAGAAGGGCTGGGAGGGGCAGAGCTCCCACCCATCCATCCT
GAGCAGAGCCTGGGGGTGGGGAGCAGACTCAGTGTGCCCTGGAACCAGCAGGACCTGGGTTGGATGTGCCTGCTGTGCCA
CCCTGGGCACATTTATCACCCTCTCTGAGCCCCAGTTTCCTTGTGGGCTTTTGTGAGGGTTGATAGAGTTAATGCTTGTG
TGAGACCTGGTGAGTCTCAGCACCAGGTATCGCCGCAATAATCACCCCCATGTTCTTTGCAGGCCCTGTGCAGGGCTCCG
GGCTGAGGTGGGGGCTCTGGGGCTGGTGTCTGTGCCTCAGGCACTGGAGAACCGCCCGGGACATGGGAAGATCCCAGGAG
CGGCTGTACCTCCTCTACCCAAGCCTGGCCCCAAGGGGAGGAGGAGACGTGTTCTTTCCTCTGTGAGAGTTTATCTTATG
AGACGTCTTAATCATACCTAAGCAAGAGCCACACGATCTTAGAAATCCCCGGTGAAATGCTCCACACGCTGGCAAGCCCG
GAAGCAGCGCATCTTCCGAGCTAGGCCCTGTGATGGGTCCTGGAATCCCAGGAGGGAGCTTCACTGTGGCTGAACTCCAG
AGCTGCCGCCAGCCAAGCGACTCAGGCCGGGCCCCTGACCCTCGGTGGATCCGCGGATCTTGGCTTCATCACCTGCCATT
CTGAAGCTGGTCCCAGGACAACAGAAGCCCCTTCCAGGTGGGGGCATTAGGATTGGGCTCTGGAGGCGCAGGGCTGATTC

TATGCCGCGGATTCTGTCGGAACACAGTAGGTCCGGCATGGGGCCGCGCATTGTTAAGGAGCTCGCAGGTGGCCCACACC
GCGCATTGTTAAGGAGCTCGCAGGCGTTGGTTCTGCTTGTGGGGCAGTGAGGCTGCACCCAGGCCCTCAGGCAGTGGGAC
CCGCCTCCAGCCTTCTCCCGGCTGGTCCTGCGGCTGGTAAGGGGCAGGCCGGCCGACCCTGCAGAGGCGGAAGCTGCCAC
GTCACCCTCACCAGCACCAAGCCTGCACCCACAGGCTGTTAGGGAGTCGCAGACACCGCTGAGGAGGCTTCATTAACAAT
CACAAGCATCGTGCACACGCCTCGCTTCAGGCAAGTCCCAGAGGCAGAAACCCAAACCCACCCCACAGATGCACTCAGCA
GACCCCAGCTAAAGCCCCCGTCAAAAGTGACCTCTGTCTTCGTGTCCCACTCCTGTCCCCACGGTGCTGAGCTGGGCAGG
GAAGAGGTGGGAGCGTTCCAGGACAAACACCCTGTGAGCATCTCCCTCCTGACACATCCTGTGCGAAAAGTCACGAATCA
CTGTGCACGCCACACATCTCGTGGATAGCACAGGGATCGGAGAATCTGCCTGGTTCTCTTCACAGGGCACTGGTGAGAAT
AAAACGAGACGGTGGCACCCCAGCTTCATAAACGCTGAAGGGCACGTAAAACACAAGTCACCATAGACTCATCGCTCTAT
GCAGCCCCCTGCCCGAGGCAGCCCTTTCTAAACTATCTACCTTCAGAGCCTTTCATAATAGGGAATGGAGGATGAGCTCA
AACTTTCTTTCTTTTTTTCTTTTTTTTTTTGAGACGGAGTCTCGCTCTGTCGCCCAGGCTGGAGTGCAGTGGCGTGATCTC
GGCTCACTGCAAGCTCCGCCTCCCGGGTTCACACCATTCTCCTGCCTCAGCCTCCCGAGTAGCTGGGACAACAGGCGCCC
GTCACCACGCCCGGCTAATTTTTTTGTATTTTTAGTAGAGATGGGGTCTCACCGTGTTAGCCAGGATGGTCTCCATCTCC
TGATCTCATGATCCGCCCACCTCGGCCTCCCAAAGTGCTGGGATTACAGGCGTGAGCCACCGCACCCGGCCGGGCTCAAA
CTTTCTCTGTCCCTCTGCAATTCTCACAGAGCATACTGACTCAGCCACCCGGAGGGCCTTGCGTTCCCGTGGGACTGCCG
TTCCTTTGAGTGAGGTTTATGGTTCTGTTGGGGATGATGTGGGACATGTTTCTTGAAGTTCTCCTTTTCGGGTGGGCTCA
GAGGTGAAGCCATTGGTCCAGGATGTGCAGCTGGTGGTAGCACAACCTCCGTCTCTCTGGCTCCAGAGCCTCCCCTGCTT
GCCCTGTCCCAGCCAAACTCAGCCAAATCTACCTCCAGCCCCCTGCCCTGGAGCTCAGGTGGCAGCTCTCTCCAGGCCTT
TCCAACAGCGCCTTCAGCAAAAGATGAGATGTTCCCTCAGTTCCCAGGGCCTTGCTCCAGCTCATGGCCAGTCTTCCGTC
TCCCCACTTTCTTGGCCCCTGCAGCCAGGCCACATAGCCTGTCTCCTCTGGGACACACTATACCCTCCTTTGGAGCTCCT
GACCATGTCTCTCTTCAGTCCCAAAGCTGTCCGTGGCAGCCCCTACTCTCTGCAACGCGACCTCTGCCTTCTCAGTGCTC
AGCACAGCAGACCCATGGCAGATAGGAGTAAAGAACCCACGGGTTACTGACAGCTTCCTGCAATCACTGGAATTTTGTTA
GGGCTTGGGTTTTCGTTATGGACAACAAGATGGGCGTAGGAAAGTGGATTAGTCAGTGGAGGAGGGGATCTACTGCACCG
CCAAGCACCCACGTGTTTATAGCTTCTCCCATATTGCCTGGAGCCTGCAACTTACTAGGTGATGTGTAATTTACTAGGGA
CTAGGGAAGTAAATACCTACTAGTCACTAGGTATTCAAATACCTAGGATTTCTTTTTTATAAAATTTATTTTTTAAAATT
TTACTTTAATTTTACATGTGCTAATTTTACTTGTAATAATTTACAAGTAAAAATTTTTAAATTTTACTTTAATTTTACAT
GTGCCAAACGTACAGGTTTGTTACATAAGCATACAAGTTCCATGGTGGTTTGAAGCACCTATCAACCCATCATCTAGGTT
TTAAGCCCCACATGCATTAGGTATTTCTCCTAATGCTCTCCCTCCCCTTTGCCCCCACCCTCCGAAAGGCCCTGTTGTGT
GATGTTCTCCTCCCTGTGTCCATGTGTTCTCATAGTTCAACTCTCACTTTTGAGTGAGAACATGCAGTGTTTGGTTTTCT
GTTCTTGTGTTAGTTTGCTGAGAATGATGGTTTCCAGCTTCATCCATGTCCCTGCAAAACACATGAACTCATCCTTTTTT
ATGGCTGCATAGTATTCCATGGTGTATATGTGCTACATTTTCTTTATCCAATCTATCATTGATGGGCATTTGGGTTGGTT
CCAAGTCTTTGCTATTGGAGATAGTGCTGCAATAAACTTAAGTGTGCATGTGTCTTTATAGTAAAATGATTTATAATCCT
TTGGGTATATACCCAGTAATGAGATTGCTGGCTCAAATGTTATTTCTGGTTCTAGATCCTTTAGGAACCTCCACACTGTC
TTCCACAATGGTTGAACTAATTTACACTCCCACCAACAGTGTGAAAGCATTCCTATTTCTCCGCATCCTTGCCAGCATCT
GTTGTTTCCAGACTTTTTAATGATCACCATTCTAACTGGCGTGAGATGGTCAAATACCTAGCGTTTCGTAAGTTTAAATT
AAACACCTAATATTTAATAGCTAAGTTTAAATGTGAGGTATAGATAGTATTGAAATAAGTAGGTATTCAGCTACCTAGGA
TTTGATAAGCAAGTTTAAATACCCAGTGTTTAATAAGTTTAAATATGAGGTACAGCTAGTATTTAGATAGCAGGTATTCA
AATACCTACTATTTGATAAGTAAATATGTAGTGATTTACAAGGTCTTGCCTAGAAAATCTGATGACATAATTGTGAAATG
GTGACTGTGAAAAAGGACTCTGGAAGGAAATCCACACACGTGTTACCCTGGTAGATGGGAAGGGGGAGATGCGTCTCTCC
CAAATACAAGTCCCTGGGGAGGGGTTGTGCATGGACCTGTCCCTTCCCTCCTGCCGGTTCGGGAACACTCCAAAGGCAGG
GTGCTTGGTGACCCCTGTGTTCTGGTGCCAGTCCCAGAGCTGGAGACGTTTAAGTCATTTCTAAATCAACAATACCCACC
TGCAACATTTATTTAAATCATACGTCCCTCGGGGCAACTAAAGTATGATTTTATTAACAAACATTGCGATTTTATTAAGC
AGTCCAAGAACTTTCCTAGCTTGAGCGAGGTTCTCTGTGGTCGGCACACAGCTGGGTTTCCTCCAAGGAGCCCTTGATGA
GAAGGCCATGTGGGAACCTGCTGGGAGGGGCCCGGCCTTGTTGGTGCTGGAGCTCAGTCCCCAGGAGGCTCCTCTGTCTT
CTGATGTTCCACAAGCCACGAGCCGCCTCTGCACCAGAGCTGACTTGTCTGGAGAGGATTCCGCACAGGTGGCTGACCCC
ACCGGGCTCTGATACCCTTCAAGAAGAAGGGAATCCTCAGAGTGCCCAGGACACAGCACCACAGTCGGGGAACAAGCAAT
GCCAGGGCTGGCCGAGGGGGCTCCAGAGGGGATGGCCTGCTCATCACTGTGTAAAAGGCAGATTCTAAAGACCAAGACCC
CAGGCCCAGTGACATGGGATGTGCAATGATGCAAGCCGGGCTCCAGCCCTGTTCTCAGAGGAAGCGCTGCTCAGTGAGAG
CTTTCTGTGTCGTGGACCCTCTAGGACGCCACTCACAGTGTGCTTGCAACACTGGCAGCTTTTACTAAGTGTAGTAAGTC
GGGGGCTTTTGAGTGATTTTCCTGGTAGTATCAATGTGGGCTACTTCAAGGCACTTTTGTGCCAGTGTCCTGTGGACCCT
TCCTTAGCCATGTCCTCTGAGCCTGGGAGTGCCCACTGGCCCAGCTCAGACTGTAGTGGGTGGCTGGGACATCACAGTTG
CAGGGTGACTTGCTGACCACACCTAGTTATCACATGCCTTGAGATGGGAGGAAGTCCAAGACCCCCACTCCAGATGGGGG
ACGTTGAGGAATAAATGATGCGTTGAGCCTGCCCAGGACTCCACACCCAGCCGTGGCAGCCCTGGGCCCTGATGTTCAAA
AGCCCCAGCAAAGGCCTCCAGCACCCCAGCTGTGTGGGGCCCAGCAAGTCTCACAGAGAGGACAGCCAGCCTCCATGCTC
CCATGGAAATTACTCTGTCCTCAGCCGGCTCCTCTGGGCAGAGGCCTTGCCCAGATAGAGGGCTCCAGAGGGGACTGCCT

GTACATCACTGTATAAATGGTAGATTCTCAAGATCAGGACCCCAGGCCCAGCGTCATGGGAAGTGCAATGGTGCAAGTTG
GCTCCAGCCCTGTTCTCGGAGGACCCGCTGCTCACAGCACCAGCTTTGAACTTCAAGAAACATGTTCATACCATCCCCAA
CATAACCATTAACCTCACTCAAAGGAACGGCAGTCCCACTGGAACGCAAGCCCCTCAGGGTGGCCAAGTCAGTATGCTCT
GTCCCCGGCCCCTAGAAGGTGGCCTGGCTTACAGCAGGTCCTCCATAAATACCTGTGGAATGAATATTCCATGCACTCCG
GAGAAGCCTGCAGCACACAGGTGGCTGGGGTTTATGGAAATCCTGGAATCTCTGACTGGAATCTCTGTCTGGAATCCCTG
CCTGGGGAGTCACCATCGCACACACGTGAAGGCACCGAAGGAGCAAACGCAGCCGCTGGTGCTAAGATGTGGCACTGCTC
ACTTGGTGCCGTAAGCTAGAATCTTGTTAATTGGCACCCAGAATTTCTTAAACATCTGGTAACTCCTTTTGCAAACACAA
GCATGTTCGTGAGTGTAAGCTCCATTTTGCAGAAGGAAAATTGGAGGCCCAGAGATCCATGGGAAGAGGTGGGGTGGCTG
ACAAATGCTGGAGAATCCCAAGGTTGGATTCCAGATGATGTTTATGGAGGACCTGCTGCAAGCCAGGCCTCCTTCTAGGA
GCTGGAGACAGAGCACACTGACTCAGCCACCCGGAGGGCCTTGCGTTCCAGTGGGACTGCCATTCCTTTGAGTGAGGTTT
ATGGTTATGTTGGGGATGATGTGGGACATGTTTCTTGAAGTTTGATTTTGGAAAACCGCCTGTTATTCTCCGAATTGCAA
AATATGCAGGTGACTGCATGTGCACGAGCTTGTTGAGTTTTAATTTAATTTTTAATTTTATTTTATTCTGAATGGACATC
TTGCCACCCAGTGAGACTGTGTCCCCAAGGGTCATCAGGCCTGCAACAGTGTCAAAACTGAGAGAGAGCCTGGGCCCGGC
CACAGTGTTTCCGCATATGCTTGGGTCCCTACTCCATGCAAGGAGGGCGTCACCCGGGGCTGGGACCCATCAGGGCATGG
GTGCCCAGGGCGGGTTCTGGCATTTGGAAGGGACGGTGAGATGCCAGGGCTCTGTCTGCACAGGGTTGGGAAACAGTTGT
TGGGCTCACTCCTCCCCACTGAGCCTGGGCGTGCAGGCAGAACCCAGGCGTGGGGGCGGCCTGGAGGGGCAGGCTGTGCA
GACAACAACAGGAGGGACCAGGTGCCTGCAGAGGCCTGATGGCCGATGGCTGCTGTTTCCACTAGAGGGCTCAGGCTCGT
GCAGGTGTCCCTGTCTTCCCAGGAGGGCAAGGCTACCTGGTCGGCACAGCTCTGCTACCTGTTGTGAGCTGAGCTGAGCT
GAGTGAGGGTCCCAGCTGGGGGCTGCCTCAGGGGCCTGCAGTGCCTGAGGCTATTTGCAAAGAGACAGGGCCACCTAAGA
GTTCTCCCCTTCAGTGCTCAGTGGATACATCCAAATTGGGCTCCTTTTAATACTTCTCTGCCCTTTTTCTCCTTCTGCAA
ATACCGGAGGTTGCTTGTAACCCCCAGAGCAGTCTGGAACTCACTGCCTCAGTGGGAGCAGCAGGGGAGAGTGAGCTATA
GAGCAAGATGTGCAAAACTCCCCCCTTCCAGCTGGGGAGGGCCAGAGGCTGGTCCTGCTGCGCGTTCAGCCTCAGACCAG
GCCCCCACACCTATGACACATCAACACCAGGATGGACCCTCAGATGTCGCCCCTAAGATGCTCACAAACTCGCAGTGGAG
GATCAGGAGATGAGCTGTTCATGGTTTCTGACATCATGAAAGCCTTTATCAGAATGGATGGGGGATCAACAGTGGGTCCC
CCAGTGGCTGTGGTCAGCTGAACAGAGGTGTCTGTGTCCTAATTCCCAGAACCTGGGACCGTGTCACCTTCTATAGGAAG
AGGGGGGTCTTCGCAGATGTGATTAAAGGCTTGGGCTGGGGAGATGATCCTGGACCTTCTGGATGGGCCATGCATGCATC
ACGAGTGTCCTCCTTCCCAGAATTCCTCTTACTCCTTGGAATGCCCACCCTGGAATTCCCATCCTGGAATGCCCCATTCT
CTTTCCCCCGAGGCCTAGTTGAGACCATGGGAGTTGACATGTGAGAGAGACATTCTCTCCCTGTGTGCCCCAGCCTTGCA
CTGCTAGGGGGAAAGAAATGATGGGAAAATTCGCTTGGAATTCATTCTCAGAAGTGTGTGTCCACCCACTTCCCAGCAGT
GCAGGGTTTCCAGGAAGGGCCAAGAACTCTTAACTGGCCTCAAAGTGGCAGTCACCTCTAGTCCCCAGGATGAGAGGAAA
TGGCTCAGACCTGTTAACTGGGTGGCTTTTCTACAACGGCTGAATTAGTGAAGGAATGACCAAGCTCTGCCAAATTCCCT
GCAGAGACTCCAGCAGAGGAGCTGGGCAGAGGCTGGACGTGTCAGCGTGAGCCGGCCTGCCCCACCCTACATGTATGCAT
GGATTCTGGGCCTTGGGGTGAGCGCGGGAGAACCACTGAGCCTGTTTGCAAAGGATGGGGCCACCTAAGAGTCCTCCCCT
TCAGTGCTCAGTGGGTGCATCCAAACGGGGCTCCTTTTCATACTTCTCTGTCCTTTTGCTCCTTCTTCAAAGACCAGAGG
TTGCTTGTAACCTCTGGGCCTTTCTGTGGCCCAGAGGTGGCCACAGAAAGCAGAAATCTGTTCACTCCATCATCAGGCAT
TGACTGAGCAGCAGGCACTGTTCTGGGCACAGGAAAAACAGCGAGAACAAGAGTCATTCATACTCTACCCTCACGGAGCT
CACATTCCAGGGGGAGCCCGAGGAGACCAGCAAACAAAACCTGAGTCAACACAAAGCATGGACGACAGGCTAACAGGTGC
TGAGCGGAAAATAAATCACAGAGTAGGGGCATTGGGGTGTGGACGATGCGGTGGCACTGAGGGAAGCTGCCATTTAAATA
GGGCCACGGGGAGGTCTCACTGGAGCAGAGACCAGAGGGAGCGTCTCCAGGTGGGAGTTACAGAGAAGCTTGGGTGACAG
CATCTAGGCAGAGGAAGCAGCCGGTGTGAAGGCTGCCTCACCCGGCAGTGAGAGATTACTCCCTAGAATGCCCGCCCTGG
AATTCCCATCATGGATTGCCCCATTCTCTTTCCCCCTCTTTCCCTGGAGGCCTAGTTTTACCCCTCTTTCATTGCCCTGT
GGTGAGAGATCCCTCAGTGACAAGGACAGGGCACCTGGAGTCAAGTGGAGAGAAAATGCTTCCTTGGTAACATGAAGCTT
GGGGCTCTGAAACTGTCCTTGTCAGAGCAAAACTGGAGGACTGGAGACACAAGCTTTCATTACAAGCAGGTGACTGGCTG
GCTCTGCTTTCAGGACCTAACAGGCAGAGGGAGGGGTCAGGGCAGCTTTCAGAGAGCAGCCCCTCTGCAGGGCCGTGCAG
CACTCAGGACCCAACAGCCCGCATGAGACTCAGCGGCTTCCCAGTGCTGCTGAGGAGCAGGGCGGCATCAACGGAATCCC
AAACCCACGTGAAAGCTCCCCAAGAATGGGTGCCAATTTCAGGCCCATCGTCACGCGTTGGCCCCACCTCTACTGCTCCC
CGTTTTCGGAGGATTTACTCAAGGCTACTTGGTGCCTGTGGATGGCAGAACCACTGATCTTGGTCAACCAAGACAGCATG
CGTGTTTCTAGTGCCGCATCTCCAAGAGTCCTTGTTCAGAGATGAAAGTGGCCAGGACTGGTTCTGGGGAAAGAGGCCCC
CTTGGTTCAGTAGAAAACCTGACACGGTTTTGCTGAAACGCAGGAGATGCTGTTGGGAACTGGGTGCCTACTGCATGCTT
GTTTTGTCCTGGTTGCAAGCATGGATCACCTTGCTGGGTGACTGTGGAGGAAAAGTGAAATATTAAATTTGAACTCAATT
GAACATGGACACAAACAATGGTCCCAAGTCCTAGAACAGGTTGTGTGAGCCACTTGAGGCATCCATCCAGTGCTGTTTCG
GAGAAATCTCTATTTCAGTCTATTCCTATACATTAGTTATTGAAAAACAATAGACAATCGCAAAAACAAGCTGACATTTT
GTGTTCCCTGAGCCCAGTCTCGAAGGGCCCTCGTGACTGGGCCTCATGCCAAACAACTTGTTACAAAAAGAGCGAGGGTC
CCAGACCGCACCAAAACTTCATGAGACCTCTCCTTGTCTGTGCAAGGAAGAGTGGCCAACTCTGTAGCTCGGGCTGTTCC
TTCCCACTCTGGCGGTGAATCCTCCATAGTCTGGTGAGTGTAAATATCTTTTCCCTTTTCCCCTTCTCATTGCAATTTGC

TTATTATATCAATCTGCTTATTATTATATCATTTGCTTATTACAGCTCCATTGCCATTTACGTGGGATAAAGCTTGTTTA
CCCTTAAAGGTATTGTGTGTGTGTCTTTTCTTCTCCCCTCACGCGTTTCCCACAGAACATTTTTGGCATCAGGAACAGGA
TCCGAAAGCGAATGCATGCCATTTTTCGGCTGCAAGGACCGGGCTGGGAGCTTGTGGACTTCCCATATCCTGGGATGGGA
ACTCCCCTGGTTCTCCCTTTTGGCCATTGAGTGATCCAAGGGAACTGGCCTTTGGGAAAATTGTGGGTGTAAATTAGTGC
ATTTTGAACCATTGGCTGTGTGTGAGGCTCTGCAGGGAATCCCGTTGGTAAAGGGGACGCTGAGGGAATTTCCTGGCATG
GAAGGTGCTTGCTTACTGCTTATGAGTTGATATGTCAAGATAGAAACTGGTTGCTTCAAGAGAAATGTAAGCTGGAAAAG
GAAAACGTGAATCTGACTTCCAGACTGGCCCTGGCCCAATGCCAGGCCTATGTCTTGACTGATCAAGCTCAAAGCTGTCA
GCCTATTGCTGAAGAAAGCAGCTGTCCAAGTGGCCTAGTCAGGGTAGAACTGAAGAACTAGTCAACCGGGGCTTGGAGCA
GGTAAAAACCCAGCTCCTATCTCAAGGATAAGAAATTAACCCTAGTAAAATTCAAGGACCTGCACAAACTGTAAAATTCT
TTGGCATTCTATGGAATGCAGGGAAATAGTTTACTTTACCAAAGGCTAAGGCTAAAATACTAGAATTTGCAACCCCTACC
ACTAAAAAGGAGGCCCAAACATTTGTTGGCTTGTTTGGATTCTGGAGACATCATATTCCCGACTTGGGTAACATTTTACA
ACCTCTGCATGCTGTCACTAGAAAACGCTACGACTTTCGCTGGGGAGAGAAAGAGAGCACGGCTTTTAACAGGCTAAACA
AGCAGTGCAACCGGCCCTGGATCTATGGCCCTTACGGGATGGGCCAGTAGAACTGCAAGTAACGGCCGGGCGCGGTGGCT
CACACCTGTAATCCCAGCACTTTGGGAGGCTGAGGCGGGCAGATCACGAGGTCAGGAGATTGAGACCATCCTGGCCAACA
TGGTGAAGCCCCGTCTCTACTAAAAAAAATACAAAAATTAGCCGGGCATGGTGGCGGGTGCCTGTAGTTCCAGCTATCGG
GAGGCTGAGGCAGGAGAATGGTGTGAACCCAGGAGGTGGAGCTTGCAGTGAGCCGAGATTGTGCCACTGCACTCCAGCCT
GGGCAACAGAGTGAGACTCCGTCTCAAAAAAAAAAAAAAAAAAAAAAAAAAGAACTGCAAGTAACTGTCCTAGATCAAT
ATGCTAACAAGAGCCTTAGGCAGAAACAAGATGGGAATAAGCTATCTTTGGAATTTTGGAACCAGAAGATGTCAGAGGCC
GGCAAAGCTTATACCCCTTTCAAAAATCAACTGTTAGCTTGCTATTGGGCCTTGCTGGAAACAGAGCACCTTGCTTCAAC
CATGATGTCTTTTTGATTATGACTTGGATCCTGAGTTCCCCTAGAACTCACTGGTTCTGACGAAGGAAGCGGTGGGAGCA
CCAGCTGGCTGAATTGGTAGCCGTCCTCCAAGCTATTTAGGAGGAGGCCAGAGGGATTTGTCACATGTCTACCAACTCTT
GGTCAGTAGCAAATGGTCTTACTACCTGGATGCCCCAATGGCAATGAAACAAATGGTTAATTGGGAATAAAGAGGTTTGG
GGAAAACAATACTGGGAAGATATCTGGATCCTGGCGCACACCACCATTATCACTGTTCTCCATGCTGATGCTCAAGCATC
TCTGCTTTCTCTTAACAGACTATTTAATCAGCAGGCAGATCAACAGACCAACACTTCCACCATAACTGCAAATTTGAATG
CGGATGAATGGATTACAACACGTTCAAGCCTTACAATGAGAGGCATTATAAGGTATGGTGGTATAATTGATAGTGATTAC
TGGGGAGAGTTAAAGCTCATTTTATACAATACCACTCCAGATTCTTTTGCTATAAATCCGCAGATGTGGGTTGCTCAATT
GTTAGTGGTACCTTGTCAACAATTAACCCCTGAGGAAATTTCTGCCCCAATAGAAACAACATATAGAACCGGAAAATTTG
GGTCCATCGGAGTGGGTGGGCAACTTAAAACCTTGAGCCAAAATATGGGTGCAGTGTCCATCAGGTCCCGCCCCTAAGGC
TGGTGACCTTGTAGCTATAGGAGCAAAAAATGAAGGCATAATACAGTTTCCTAAAGATGAAAAACAATGTCATGTTCCCC
TCCAGTTTTGTTATTACGAATAATCTGTCTGCTAGAAATCAGTACTTGGGTCATCATGTCTGAGGCTGGGAATGAGTTCA
ACAACTGGGTAGCCACTGCTGCAACGGAAGCCAACTGCAGTCGGCACTGGCTATGCATCAAGCTGCCGGAGGCCGCCAGG
AATGGGCTACCTCGGAGAATCATCCCTGCTAACATTTCTGAATGGATATGCCAATGCCAATGGGTACAGGATAATAACAT
TTGTAATCCAACCTGGACTTTTTTAACCAAACTAAACTGTCTATTTTTTCCTAAGCCCAAATGAGACACAGCACTCTTGT
TACTTAAATTACACATTACAGCAATACAATTGTAGTAGAACTCTTCCTATTCCCTGGGGGACCCGCTGGGTATGTGGATC
CTACAGGTGGTGATACCTGCCTCCACATTGGTCGGGAAGATGCACTTGGGGGTGGCCATTAATTCCATTCACCATCTGGG
ATAATATTCCCCTCCCCAGTAATCTAGATGCTTACAAACACCGCTGGTTGCGGATGTGCCAGACTCCCTGGTGGTGGTAC
CCTATCACAATATTCTCCCCTGCCGCCGGTGCAATCCTGTTTCAGCAACAAATTTAAATATTAAGTTTTCACGTAGAAAA
GGCTCTTAATGATAGTAGCACTGGACTTACATTGTTATCAGATGAATTTGCTCAGCTGCATACTGTTGTGTTGCAACATG
GAATGGCATTAGATATGCTTACCGCCGTCCAAGGAGGGGTTTGCACCTTACTGCATACTGAATGTTGTGTGTATATCCCT
GACAATTCTCACAATATGACTCTCCTTGCAAAGCCATGCTGGGTGTGGTTTTTATTAATTGTGTTTTTAATTCTGTGCTT
ATACTGCATCTGTAACCTATATCAACTATGCCTTCCCCATGTATCTGTAAGGGTATTTTCCTATAACTGAGTATTAAATG

Antonio Roberts

Artist: Antonio Roberts
Artwork title: spɛl ænd spik
Year: 2014
Website: http://hellocatfood.com

Phonemes are the smallest units of sound in a language. Unlike letters which describe how words are written, phonemes describe how words should be pronounced. There around 44 phonemes in the English language, though this varies with different accents and dialects.
In spɛl ænd spik I hand over the composition of these phonemes to a computer program and text-to-speech software. Unlike the process of haphazardly arranging letters, when phonemes are strung together there is less chance of the result being unpronouncable.
When compososed haphazardly by a computer do these new sounds make sense to human listeners? Can they be mistaken for English? Do changes in the voice, speed, pitch and gender of the computerised voice affect how we interpret these nonsensical sounds? Does the use of a human avatar help our understanding of these sounds as English words?
spɛl ænd spik uses code by Silas S. Brown
http://people.ds.cam.ac.uk/ssb22/
spɛl ænd spik was developed with programming assitance from Michael Murtaugh and photographic assitance from Pete Ashton.
spɛl ænd spik was commissioned in 2014 by Mercy and Penned in the Margins for Electronic Voice Phenomena.

ʊəbʒgθhd
ɔ:θvʌɑ: ɜ:eəəs
ʒi:hdʒʊəsmkədʃðɜ:eəʊraʊ
pnʊi:d hk
gaɪəʊfɔɪheəʊðtkɔ:bdʒi:ʌ
əaʊeɪθeəəʊzaɪ
du:i:ɒrznʌɔɪvŋʃlʒeɪsjæð
gtwʧeɪi:ɑ:deəkn
ti:kzeɪbʊəæeəɑ:u:hpl æhʊəʒ
ti:ɑ:aɪgu:əʊʊθɪɔɪ
ɪəʒaʊʌɑ:bɔɪðftɔ:ʊəntʃeə fjh

aʊʌeɪn ɪlʌhɔɪuːŋɒeəɑːkʊ
ðʧfəmeədʒtbɒɑːʌd
əzɔɪshuːiːʌmeəɔːw
ʒvmaɪhɪənʌedʒəʊw
gʌaʊtfθiːuːəl iːɜː
ʊaɪæuːnɜːŋtflm
ətrɪɔɪʌweəθpfkʊəvʃjɔːiːg
dnuːpʃɪəɪwʊə
kæmɔːdəʊaɪʊədʒfjlðeəiːɒeɪɔɪ
hteɪuːðeeəʊw w
mðdʒʧaɪɔɪhpɑːəʊrʌɪəʃŋɪnəɔːf
tɑːsmbnʧʊeʌlʊəaʊ
keəuːæɪərɑːdʒvzfaɪwəeɪθsʃjaʊ
eəmiːɑːðfvəaɪzŋɜːʃuːe
æɔːneɪɔɪɒiːrɑːʧteʃ
eɪθvwtaʊʃdʒbpɑːʊəəʊɜːɔːsedʧŋ
ʊəæɑːbvjɪəθaɪreɪpʒuːəŋɔɪdʒt
iːl əʊaʊgl ɪəkʃsæ
paɪʒɔɪðwedk
eəɒhfʒaɪʃɔːɪʧzʌʊəsɑːʊ
ʒvebtiːrʊkəʊfɔːʧpzwnɑːgeɪ

Dadabuda Many

Ooooooooooommmmmmmmmmmmmmm

Om money money many dadamony ,Om many many money DaDamony
DaDaBuda money dadamony DaDa DaDa DaDa money money money
Om aom Om aom Om aom
Om money money money Dadamony dadabodamony dadamony
DaDaBuda Money money money money Om aom Om aom
Om money money money Oberrrrrr dadamony Ober Ober Ober
Dadamony DaDa DaDa DaDa DaDa DaDa money money money
Om aom Om aom Om aom Om aom
Om namo Shiwaya Om namo Ramoya Om namo Shiwaya Om namo Ramoya Om aom Om aom Om aom
Om money money money Tantra money Om aom Om aom
Om money money money Tomasmany Om aom
Om money money money Pirosmany Tomasmony
Dadamony DaDaBudamony money money money
Om aom Om aom
Om namo Shiwaya Om namo Ramoya Om namo Shiwaya Om namo Ramoya
Om aom Om aom
Om money money money Futuristic money Om aom Om aom
Om money money money Avangard money Om aom Om aom
Om money money money dadamony DaDaBudamony money money money
Om aom Om aom Om aom Om aom ...

ზვიგენი

როცა კულტურა თვლემსსსს ეს კოლაფსია ლექსის
ვაჟღღღერრრრებ ყეეელშიიიი ხამსსსსსსსსსსსსსსს
გახხხურებული ნემსით
როდესაც ეს ხმა ცცცვლისსს გააარშემო ყვეეელაააა
წესსსსს
ტემბრრრრრრრრრრრრრიიი ტააატით
ხრრრისსსსსსსსსსს
დამორრრჩილებულ ლექსსსსსსსსსსსსსს
ხმალივით წივის ხხხხმაააააააააააააააააა
დაეძებს ხხხხოოორრრხხხხშიიიი ხხხემსსსს
კუუუულტურრრააააა არრრისსსს ზღღვაააააააა
ფსკერრრზეეეე ზვიგენი თვლეეემსსსსსსსსს
თვლემსსსსსს თვლემსსსსსსსსსსსსსსსსსსსს

TRAMPPUTINATION

Nation Nation strange Nation
Nation Nation like illumination
Like illumination
Like illumination
Nation (!!!)
Nation (!!!)
Stop PUTINATION !
In PUTINATION !
TRAMPPUTINATION
Nation (!!!)
Nation (!!!)
StopPutination
AMPUTATION
PutinPutinPutination
Nation
Nation
Scream Crimea cream ice cream
Ice Ice Ice creammm
Crimea scream cream ice cream
Ice Ice Ice cream
Put in Put out !
Put in Put out !
Nation Nation
Stop PUTINATION
Amputation
Inputinaton
Nation
Nation

ASSANGE

Bam Baba bam ba Bam Baneeeraaaaa
Ram Ba Ba Bam ba Bam Baneeeraaaaa
Trampa papa pampa Bambaneeeraaaaa
Hit it politicians shit
Hit it military shit
ASSSANGGGGeeeeeeeeee
Lassaaaaannnggggggeeee
ASSSANGGGGeeeeeeeeee
Lassaaaaannnggggggeeee
It's chocolate performaaance
It's bourgeois confettiurrrrrrrrrrr
It's bourgeois confettiurrrrrrrrrrr
Bam Baba bam ba Bam Baneeeraaaaa
Ram Ba Ba Bam ba Bam Baneeeraaaaa
Bam Baba bam ba Bam Baneeeraaaaa
Ram Ba Ba Bam ba Bam Baneeeraaaaa
Hit it corporations shit
Hit it neonazzzziiiiiiii shit
ASSSANGGGGeeeeeeeeee
Lassaaaaannnggggggeee
ASSSANGGGGeeeeeeeeee
Lassaaaaannnggggggeee
It's chocolate performaaance
It's bourgeois confettiurrrrrrrrrrr
It's bourgeois confettiurrrrrrrrrrr

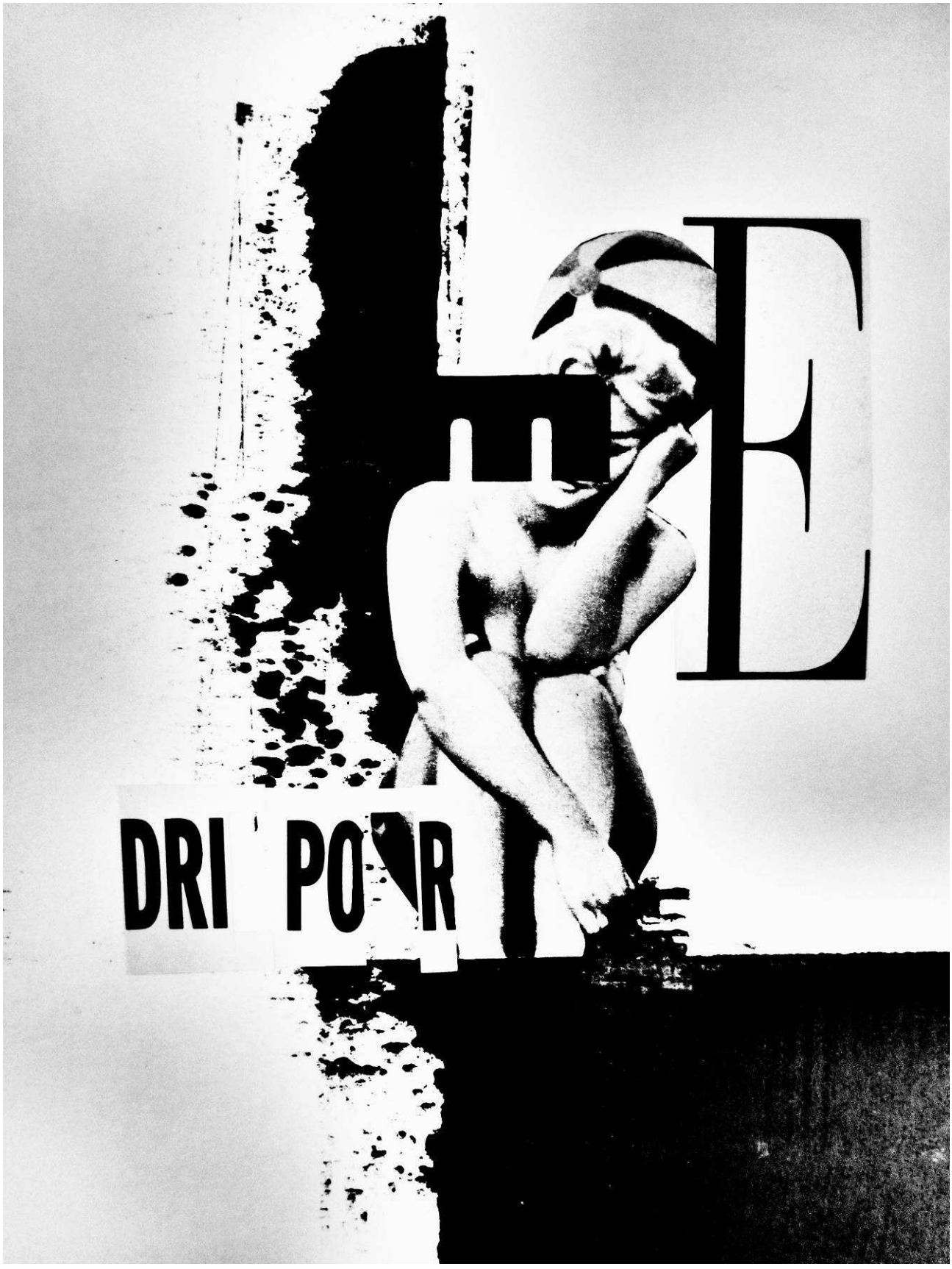
E
DRI PO R


C'
n spéci
aire u
e en pli
TIENT
r vos cheveux




R
LA ST JADA
LES
MAI
DE
SOLEI
F


he
ne toto
our f
mis
QUI
(et fortifi

ik
iik
ik eek
eik eik
ik eik ik kiki ik
eich ich kiiiii!

---

topyTOPY Top toP
Toptop topTop
toooopTOTOtoto...p

(przesadnie wyraźnie) świerszcz
(z zasłoniętymi ustami) wierszcz
(niewyraźnie) wieszcz świerszcze świeszcz
(wyraźnie i bajkowo) ty wieeeszszsz

[beatboxowo, powtórzyć trzy razy]
pyszny ryż pyszny ryż
oko oko
uda uda

∞ [kilka razy, wykorzystując m, r, u oraz tk]

[beatboxowo, powtórzyć kilka razy]

M C Kh

McKh
MCKhC

MCKh C
P Pf
P Pf

---
szum świergot sali
wykład rozmawianie
plątanina myśli
sen udawanie

pobudka [spokojnie]
pobudka [szybciej]
pobudka [gwałtownie]

praca termin pismo
kawa autor książka
wielkie społeczeństwo
Europa Polska

ZAGAUDA NUUKKI WEY KARYU RULLA BUBBU

[niepokojąco]
NEJWY PUDU?
WYPUDU!

SAMOŚWIATOMOŚĆ
BUŻUK NUUKKI BU FUKCJ!

BŁ ŃRWNŚ
JS RWNŚ

GDZIUMUJU NURKUTUKU?
DUSTRUKCJU
PRMWŃ KŁMSTF
UKRUWUŃ FUKTF!
PŃK!
ZUKZ MUŚLŃ
UGŁUPIUNIU
CURUBĆ?
TM PI NI ZI NT RS WŃ

OCYEN ZŁ PYCHŁYNI RYZYM
PUWRUCIUU DUWNU ZUDUNIU

MŚSZ Ś PSZMĆĆ!
GRMDŹ ŚŁ!
PSZKNJ!

Naze

hove, hove, hove

ment

tio(n)

Ome s-blee.....F ter !

Tive.

Sol WUM-Sedly

Ql (ns) gnail

U-osi

C, Z, S

(LE)



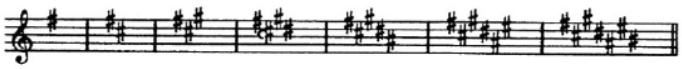

O NO!

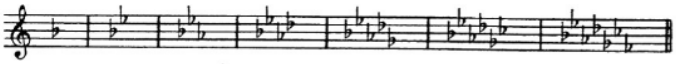





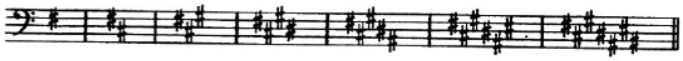

O NO!

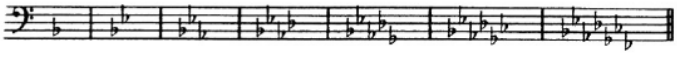



I N T R O

SHH... SSS...
KHH… FFF…

COSMO-LOG LOGY LOGIA
COSMO-GON GONY GONIA
COSMO-LOG LOGY LOGIA

O

COSMO

INTRO

O – NO!
O VERSUS NO?
A – ZZZ – A

INTRADA

SHH… SSS…
KHH… FFF…

O BAMBINO
EMBRYO O
INITIALA CUMULUS
O MEGA O MEGA

HEH – HEH – HEH – PCHEE!

BABY BOOM

E – I
U – O – A – E – I

COSMO-DRAMA
AUDI-O VIDE-O LOCO-MO
LOG LOGY LOGIA…

P – B – M – V – F
T – D – N – S – Z
L – R – K – G – H

IMAGINE!

O D A

ODA A – ZZZ
ABC ODA AZ
ALFA O MEGAMIX
ODA ZZZ – A

OOH!
MISS ALFABETA
OOH!
MISS UNIVERSE

MISS AFRICA
MISS AMERICA
MISS ASIA
MISS EUROPE

MISS AUSTRALIS
MISS ANTARCTIS

MISS TARTAROS
MISS PARADIES

OOH!

MISS UNIVERSE
MISS ALFABETA

ODA A – ZZZ…

"AVE EVA!
GENESIS GENIUS
GENERAL GEN
ALLELUIA!

SALVE REGINA!
HUSCH HUSCH TYRANNOSAURUS REX!"
"TYRANNOSAURUS ANTI-REX
AVANTI!"

"AVE EVA
ALTER-NATIVA."
"ADAMO CIAO
ALTER EGO.

GENESIS GENIUS
GENERAL SERVICE… SERVUS!
DOCTOR REGENERATOR PATER TRANSFORMATOR
ARTUR CREATOR-RECREATOR…

SERVUS ANTHROPOS!"
"AVE EVA.
TYRANNO-SAURA ANTI-REGINA
AVANTI!"

"AVE HOMO-GENUS
ADAMO GENOTYPUS."
"AMICA AVANTI."
EVOLUTION

N O

NO
NO NO
NO NO NO!
NO NY NE NU NA

NO
NO NO?
NO NO NO
NO NO NO NO!

IX YPSILON ZET
NONONO TRINO IX YPSILON ZET
AD INFINITUM ET CETERA ET CETERA
TRINOXYZ PARASITUS VIRUS LEPTOPTERIX

NO FASCHOS
KOMMUNE KOMMUNE
NO UNIFORMAN SOLDATESCA
NO NEONEOFASCHOS MOTTO
MACRO – SUPER – HYPER
MEGA – GIGA CIRCUS
ULTRA MAXIMUS

O NO
ULTRA NO
ULTIMATUM
BLEAH!

MADAME HYPNOS
PADRE HYENOS
NO!

X – X – X – X…

ACHTUNG BITTE!
ATTENZIONE!

BLEAH!
SHAROMENO!
HABLUK!

NO AGENT NOX
PROFESSOR DOCTOR INGENIEUR LUCIFER
NONONOX ET CETERA AND COMPANY
OHO!
PLUSMINUS AGENDA TRINOXYZ
PROPAGANDA
NO!
NO NO NO NO!

X – X – X – X…

NO NO NO NO
BU BU BU BU

CONTRA – VERSUS – ANTI

VARI VIRUS!

ZIG ZAG NO NO NO!

NO FASCHOS HYENOS
KOMMUNE KOMMUNE
S. O. S. ULTIMATUM

NO NO NO NO

ZIG ZAG

L A M E N T O

TRISTE
LAMENTO
TRISTE

AUUU…
TORTURA
AUUU…
LUNA NULLA

ISOLATION

TRISTE
LAMENTO
MEMENTO

SOLO SOL!

H A !

NASUS LONGUS
PLUS
DOÑA AROMA
HA!

COMMEDIA DIVINA
DELL´ARTILLERIA
DE ODORA
BA!

ACT – NASUS LONGUS
ACT – DOÑA AROMA
ACT – VERSUS XXX
HA! AHA!

HAHA HEHE
HIHI HOHO
HUHU AHA
AHA!

ACT – NASUS PLUS
ACT – NASUS MINUS
O… NO!
EEH… OOH…

FUMARE PARFUMARE
ODORE ODORARE
ODORE DE ODORE
VIA AVIA

OUR LADY
NOTRE DAME
ROSA MYSTICA
MYSTERIOSA!

FUMARE PARFUMARE
ODORE ODORARE
ODOROSO ODORATO
MODERATO

NASUS LONGUS
PLUS
DOÑA AROMA
HA!

M A N I F E S T O

HEH! FYSIS
HEH! POESIS

POEMA POETA
POESIS PODIUM
MUSCULATURA

HEH! ORACULUM:

PICTOR
SONAR
MOTOR
RHETOR

HOMO REVIVAL
ETIQUETA

PHYSICAL POETRY!
PSYCHICAL POTTERY?

BEL CANTO
BENE DICTO
CICADA CIC CIC
CICADA CIC CAC

AMPLION
MEGAFON
GIGAFON
EUFORION

ELEMENTARIS
REFRAIN
RESUME
REPERTOIRE:

ONE-MAN OPERA
ONE-VOICE BANDA

VOX HUMANA
VOX LITERATA
ET ARTICULATA

IN
QUASI ESPERANTO
IN
TRANS-LATIN

NEO-LOGISMUS
RESUME:

PHYSICAL POETRY

FREE STYLE
DEFINITIO
DISSERTATIO
MANIFESTO:

HEH…
HEH…

5IVE sPOT

zugso

fuxok

cromx

movsh

shebj

drizo

joghe

zufjo

merro

dymhe

jiggy

preef

akube

bepfa

thear

nhana

blaan

brold

milbo

hilow

louwn

sloct

thohm

tuhea

kbepa

prafe

plebe

hefab

mofft

fobid

vamik

vekko

kojar

tadox

ovice

mekka

geept

pizek

daqok

mohva

jebco

qekko

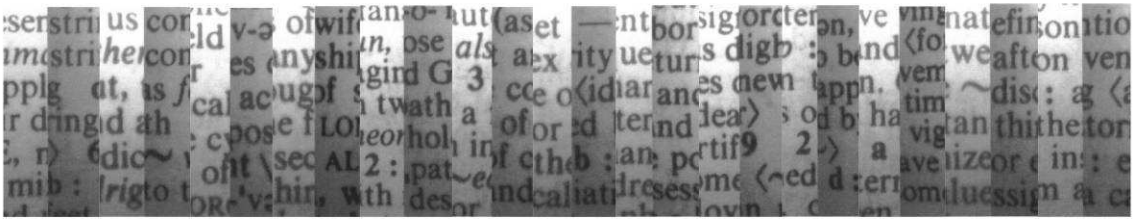

TENSION, 21/11/2013

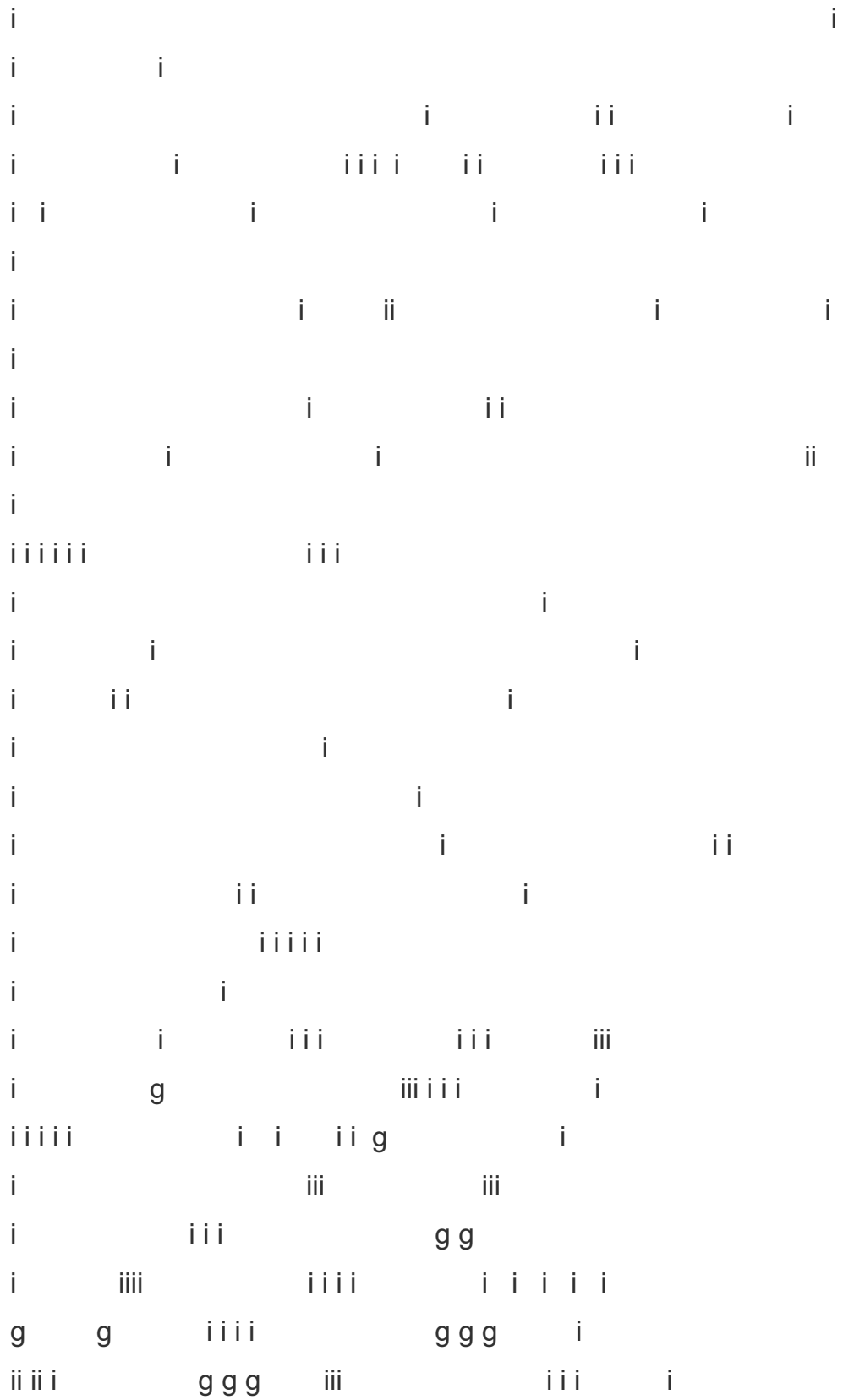

i i i i i i i g g g g

i i i i i i ig ig ig ig ig

g i g

i i i i i

g ig ig g ggggg i gggg i ggggg i

ig ig ig i g i i g i ggggggg

ig ii iiiiii iii ggggggggggg iiiiiiiiiiiiiiiii iiiiiii

ggggggggggg iiiiiii g iiiiiiiiiiiiiiiiiiiiiiiii

i ii igi iigi i igi igi gi igi iigi gi igii gii gi iigi gi

gggg iii igi gigigi gi igi gii gig gi gi igigi giiigi iggii

gi igi igigigiigiggiigig igi i igi gii igi gig igi gig igiiggi igi igi

igi giigig igi gigigi gi gig ig igi gi iii igi gi igi gii gii igi gii gi

gigigigigigigig ii igigigigigigigi igi gigigigigiiggi i igig i ig ig

gigigigigigigigigigigigigigigigigigigigigigigigigigigigigigigigigigigi

gigigigigigigigigigigigigigigigigigigigigigigigigigigigigigigigigigigigigigigigigigi

gigigigigigigigigigigigigigigigigigigigigigigigigigigigigigigigigigigigigigigigigigi

i i i i i i g g g g g g g g g g g g g g g g g g g g g g g g g g g g g g g g g g g g g

ii gg ii gggg

gg ii gg ii ig gg ii

ig igi ig

ig igigiig

giig

gig

i

BEZ NAZWY

wwwwwwwwwwwwwwwwwww
wwwwwwwwwwwwwwwwwwwwwwwwww
wwwwwwwwwwwwwwwwwwwwwww
wwwwwwwwwwwwwwwwwwwwwwwww
wwwwwwwwwwwwwwwwwwwwwww
wwwwwwwwwwwwwwwwwwwwwwwww
wwwwwwwwwwwwwwwwwwwwwwwww
wwwwwwwwwwwwwwwwwwwwwwwww
wwwwwwwwwwffffffffffffffffffffffffff
fffffffffffffffffffffffffffffffffff
ffffffffffffffffffffffffffffffffffff
fffffffffffffffffffffffffffffffffffff
ffffffffffffffffffffffffffffffffffffff
fffffffffffffffffffffffffffffffffffffff
ffffffffffffffffffffffffffffffffffffffffffffffff
fffffffffffffffffffffffffffffffffff

БАЗОВА ПАРТИТУРА ДО ALMOSTNOTHING (FRAZE-FRAZENKO/ZAVADSKY), Ч. 1

п п п п п п п п т т т т т т т п п п п п п п п т т т т т т т п п п п п п п п п т т т т т т т
т т
т т т т т
т т
т т т т т т т т
т т
т т т т т т т
т т
т т т т т т т
т т
т т т
т т
т т т т т т т
п п
п п
п п
п т п п п п т п т п п п п т п т п т т т т т т т п п п п п п п п т т т т т т т т т п п п п п п т
п т п т п т т т т п т п т п т п п п т п т т т т п т п т п п п п т п т п п п т п п п п п п п п
п п
п п
п т п п т п п п т п п п т п т т т т т т т т п п п п т п т п т п т д п т п п т п т т т т т т п п п п п
т т т д т т п т п т т т п т п п п п п т т т т т т т т д т п т п т п т п т п т п п п п т д
т б п т п т п т п т п т п т п т б д б д п т п т п т п т п п п п п п п п п т т т т т
т т т т т т т т т т т т т т т т т т т п п п п п п п п п п п п п п п п б б б б б б б б
д д д д д д д д д д д т п п п п п п п п п
п п п п п п п п п т п т п т п д б п т п т д б п т п т п т д д д д д д д д б б б б б б б б б
б п д т п —
б п д т п —
б п д т д п —
б п д т п —
б п д п т п —
б п д т п —
б п д т п —
б п д б т п —
б п д т п —
б п д т п —
б п д т п —
б п д т т п —
б п д т п —
п т п п п п т п п т т т т т т т т т т т т т т п п п п п п п п д д б д б д д б д б
д б д б д б д б д б д д д д д д д д д д д д д д д п т п т п т д д д д д д д д д д д д
б д б д б д д б д б д б б б д д д д д д д д д б б б д б д б д б д б д б д б д д
д д
д д
д д

д д
д б д б д б
д б
д б
д б д
д б д д
д д д д д д д д б б б б б б б б д д д д д д б д б д б д б д б д б д б д
д д
д д
д д
д д
д д
д д
д д